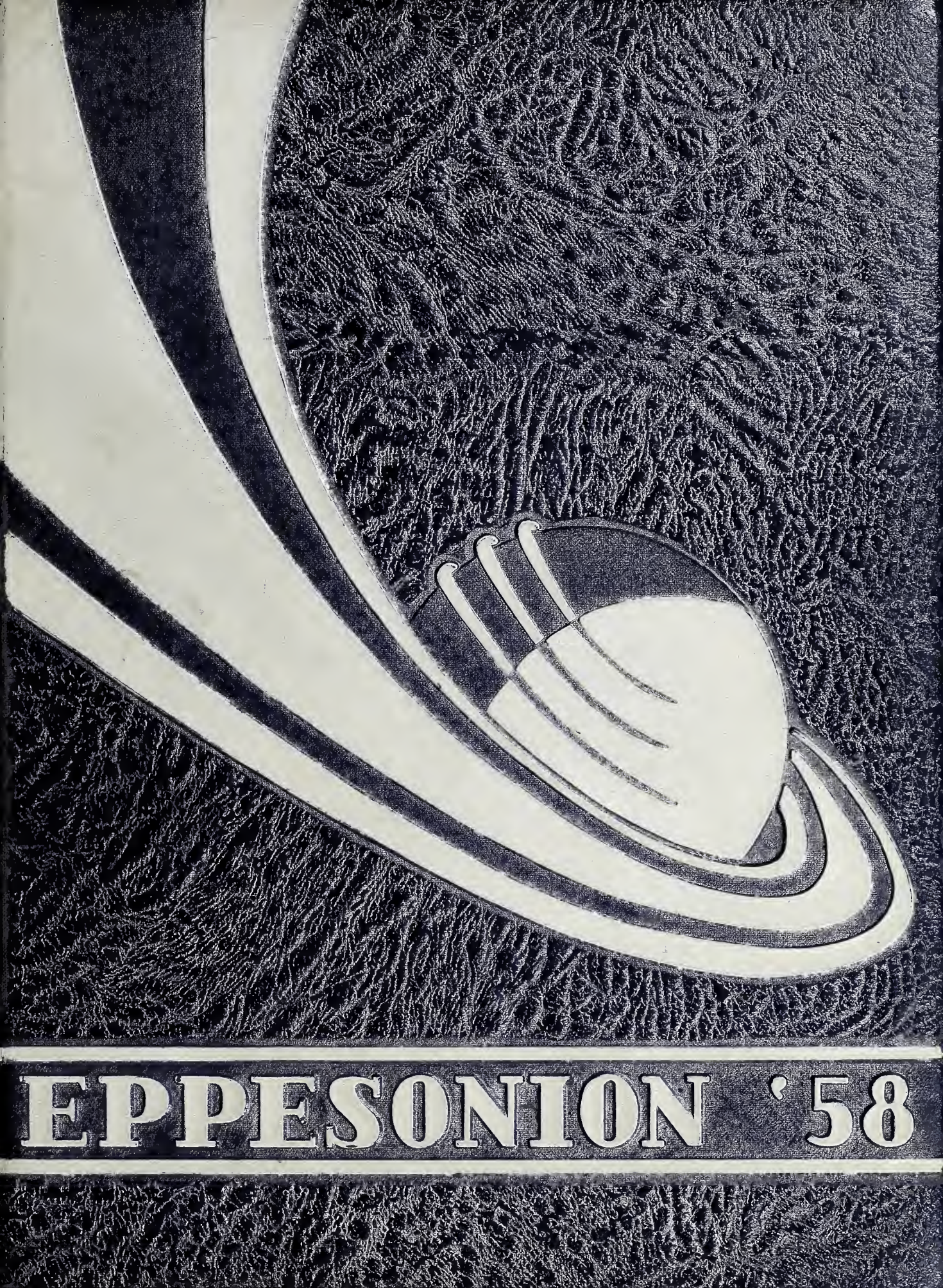

EPPESONION '58

Digitized by the Internet Archive
in 2016 with funding from
North Carolina Digital Heritage Center

https://archive.org/details/eppesonian19581958cmep

THE EPPESONION

1958

Presented by

THE SENIOR CLASS

C. M. Eppes High School

Greenville, North Carolina

DEDICATION

Because of her outstanding qualities as a teacher, and because of her patience and understanding in dealing with us when she was here, we, The Senior Class of C. M. Eppes High School, dedicate the 1958 EPPESONION to...

MISS E. LOUISE McCONNELL

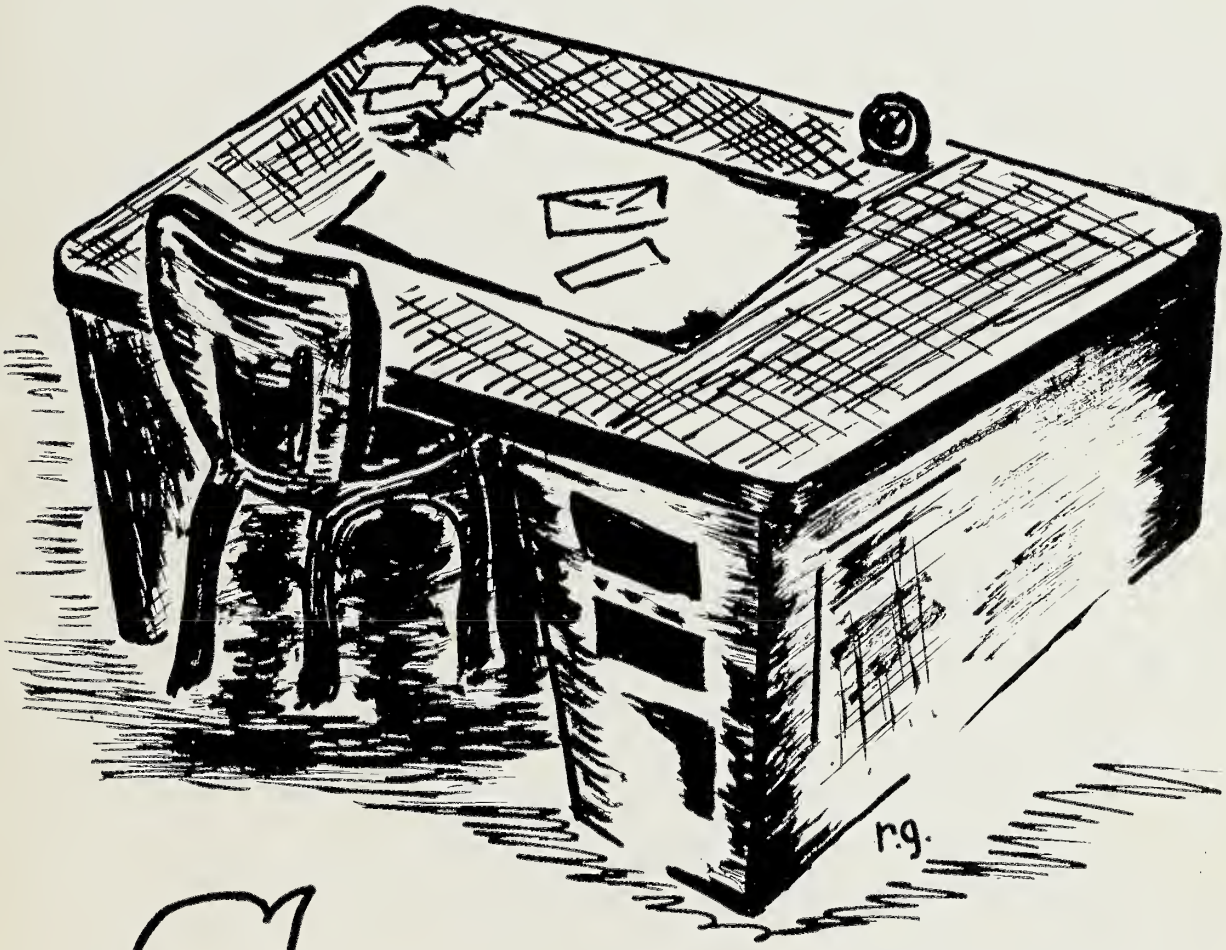

Faculty

PRINCIPAL'S MESSAGE

To the Senior Class:

The yearly publication of the EPPESONION is fast becoming a tradition... one in which we sense each year the bond that unites our school family.

It is a constant reminder that we are but the passing instruments of a process that transcends our fleeting hour and keeps alive the spirit of those who come after us.

I wish to offer my congratulations to the class of 1958 for keeping this tradition alive.

W. H. DAVENPORT

FACULTY

MR. A. E. MURRELL
Assistant Principal
Mathematics
Chemistry

MRS. E. B. GRAVES
Senior Advisor
English

MISS RUTH STATON
Senior Advisor
Commerce

MRS. O. B. MYERS
English

MRS. S. L. DAVENPORT
French
Music

MRS. M. G. THOMPSON
Social Studies

MISS M. L. BLAND
Mathematics

MR. L. R. FOSTER
Biology
General Science

MRS. LULA FOSTER
Social Studies
English

MRS. JESSICA WINSLOW
Librarian

MISS E. C. STAPLEFOOTE
Home Economics

FACULTY

Not Pictured

MR. OSBORNE METEYE
Physical Education

MRS. E. MASSENBURG
Mathematics
Physical Education

MR. HERMAN FOUST
Masonry

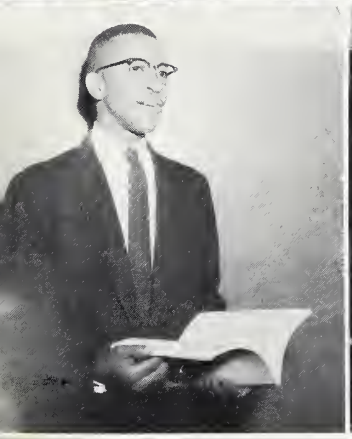

MR. D. A. BARNHILL
English

MRS. B. S. HEMBY
History

MR. F. D. SLEDGE
Mathematics

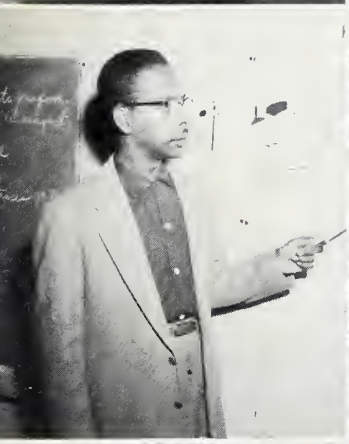

MR. J. A. ARMISTEAD
Science

MR. JOHNNY WOOTEN
Band

MISS BETTIE ARNOLD
Music

MRS. M. B. ALLEN
Art

MISS LOTTYE L. GRAYE
Grade 7

FACULTY

MISS CHESTIE McKNIGHT
Grade 7

MR. J. W. GRIMES
Grade 7

MR. LESLIE R. HUDSON
Grade 7

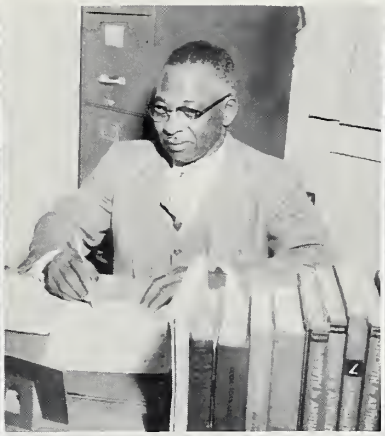

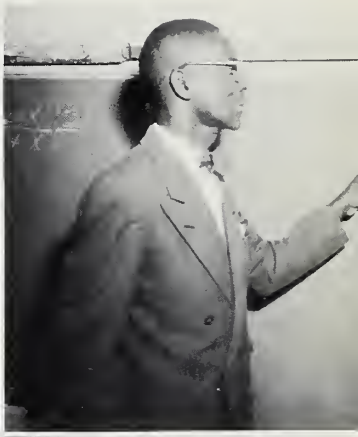

MR. PERCY L. DANIELS
Grade 6

MR. F. R. SANDERS
Grade 6

MRS. L. S. FOREMAN
Grade 6

MRS. M. G. DUDLEY
Grade 5

MRS. P. G. GRIMES
Grade 5

MRS. F. P. JOYNER
Grade 5

MRS. C. B. BURNETTE
Grade 5

MISS V. L. LANGLEY
Secretary

THE EPPESONION STAFF

REGINALD H. GRAYE
Editor-in-Chief
Art Editor

JANE JEFFERYS.....Historian
DORIS TEEL..... Testator
JEAN BURNETTE.....Typist
RUBY EARLY..... Typist
MISS R. STATON.....Advisor
LORETTA DUPREE.....Typist

CHARLIE DICKENS..... Asst. Adv. Manager
MARVIN DUNCAN.....Business Manager
KENNETH GREENE..... Photographic Editor
Asst. Adv. Manager
JOE ANDERSON..... Advertising Manager
GLORIA NIMMO..... Class Prophet
Asst. Adv. Manager
JAMES HINES..... Circulation Manager
MRS. E. B. GRAVES.....Advisor

SENIORS

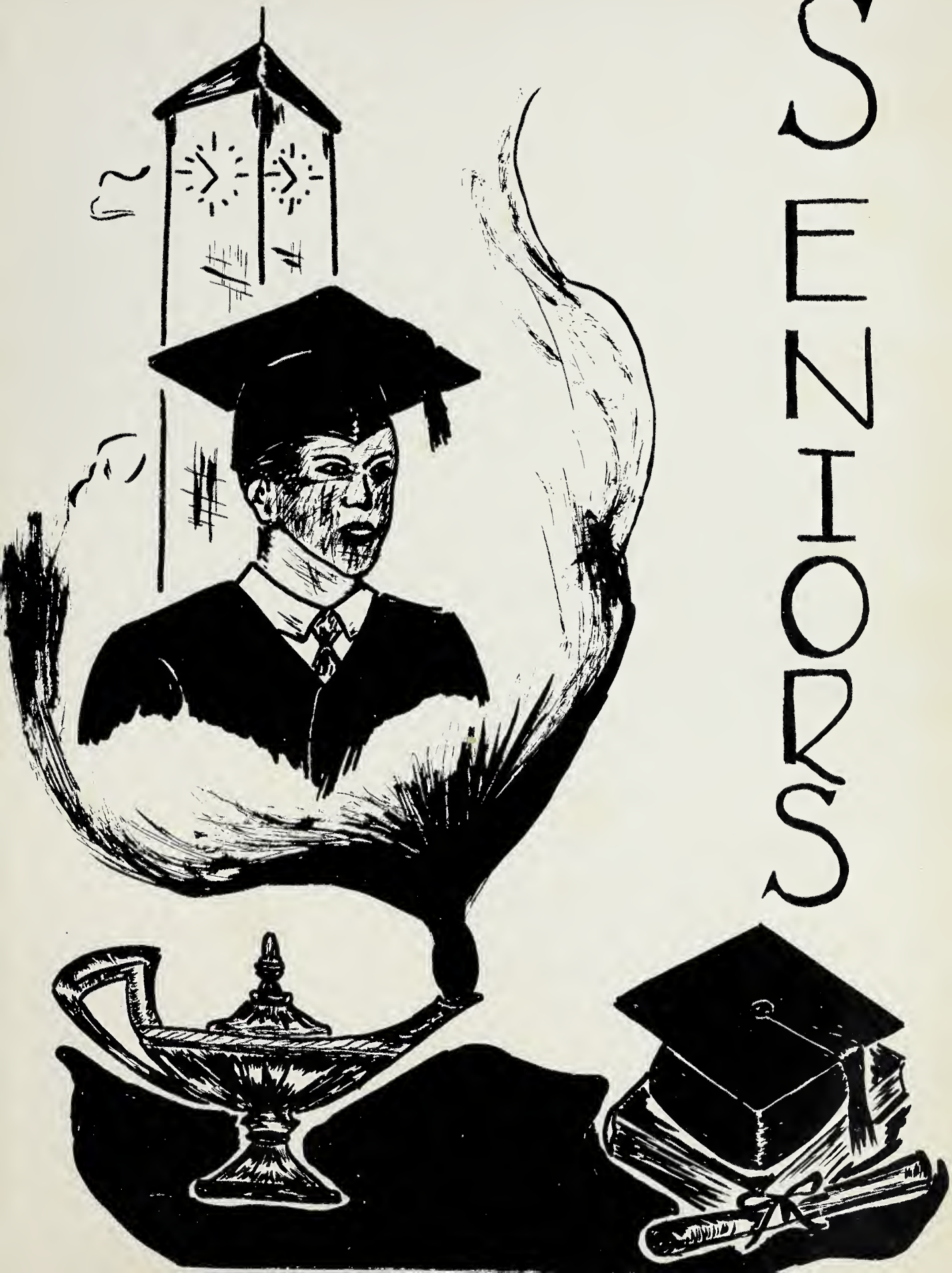

'58 SENIORS

CLASS OFFICERS

MILBON COBB.....President
CHARLIE DICKENS..... Vice-President (Not Pictured)
JAMES HINES..... Chaplain
GENEVA PORTER..... Recording Secretary
RUBY EARLY.....Financial Secretary
REGINALD GRAYE..... Business Manager
JOE ANDERSON..... Parliamentarian
ISAIAH DANIELS.....Treasurer
CURTIS MOUNING..... Sergeant at arms

SENIORS

ANDERSON, JOE, JR.
"Andy"
"To have succeeded is commendable, to have failed is unfortunate; in either case, to have tried honestly is admirable."
Annual Staff 4; Art 3; Football 2,3; Hi-Y 4; Le Cercle Français 3,4; Masonry 1,2.

ANDERSON, MARY LOUISE
"Pig"
"The world wears a path to the door of the man who knows."
Band 1; Basketball 1; Cheering Squad 1,2; Le Cercle Français 3,4; Sociology Club 3; Teen-Age Club 1,2,3; Tri-Hi-Y 2,3.

BAKER, DOROTHY JEAN
"Dot"
"It is no shame for a man to learn that which he knoweth not, whatever be his age."
Glee Club 2; Le Cercle Français 3, 4; Tri Hi-Y 2,3.

BAKER, MAE ESTHER
"Butterfly"
"Remember that time is money."
Chemistry Club 3; Le Cercle Français 3,4; Teen-Age Club 1,2,3.

BURNETTE, ELLIS JEAN LANGLEY
"Smiley"
"Success comes in cans, failure in can'ts."
Annual Staff 4; Chemistry Club 3,4; Dramatics 3, 4; F.B.L.A. 1, 2, 4; Le Cercle Français 3, 4; Marshal 3; N.H.A. 1,2,3,4; Student Council 1; Teen-Age Club 1,2,3,4; Tri Hi-Y 4.

CARR, LENA FLEMING
"Flem"
"If you can't be the pine on the top of the hill, be a scrub in the valley ...but be the best little scrub by the side of the rill."
Band 1,2; F.B.L.A. 4; Le Cercle Français 3,4; Teen-Age Club 1,2,3, 4; Tri Hi-Y 3,4.

COBB, ANN SHERIDAN
"Ollie"
"Hunger is not the worst feature of unemployment; idleness is."
Cheering Squad 3; F.B.L.A. 4; Le Cercle Français 3,4; N.H.A. 1,2; Student Council 4; Teen-Age Club 3,4; Tri Hi-Y 1,2.

COBB, MILBON
"Coon"
"A small wedge and constant pounding will split the largest stone."
Annual Staff 4; Basketball 4; Class Officer 2,3,4; Dramatics 2,3; Glee Club 4; Hi-Y 2,3,4; Le Cercle Français 3,4; Masonry 2,3; Sociology Club 3; Teen-Age Club 1,2, 3,4.

SENIORS

DICKENS, CHARLIE MACK
"Pee Wee"
"Whatever you do, do wisely; and think of the consequences."
Annual Staff 4; Bus Driver 4; Chemistry Club 3,4; Class Officer 1,2,3,4; Glee Club 1,2,3,4; Le Cercle Français 3, 4; Student Council 1; Teen-Age Club 1,2,3,4.

DUNCAN, MARVIN EARL
"Dunk"
"The highest of distinctions is service to others."
Annual Staff 4; Basketball 2,3,4; Chemistry Club 3,4; Class Officer 1; Le Cercle Français 3,4; Teen-Age Club 1,2,3,4.

DUPREE, LORETTA
"Rett" "Shorty"
"Let ignorance talk as it will, learning has its value."
Annual Staff 4; Chemistry Club 3, 4; Dramatics 3,4; F.B.L.A. 1, 2, 4; Le Cercle Français 3,4; Marshal 3; N.H.A. 1,2,3; Student Council 4; Teen-Age Club 1,2,3,4; Tri Hi-Y 4.

EARLY, RUBY DELOIS
"Teddy"
"Money is a good servant but a bad master."
Annual Staff 4; Class Officer 1,2,3, 4; F.B.L.A. 4; Le Cercle Français 3,4; Library Club 3,4; N.H.A. 1,2, 3,4; Student Council 4; Teen Age Club 1,2,3,4; Tri Hi-Y 4.

GAINER, BARBARA ELAINE
"Bertie"
"We judge ourselves by what we feel capable of doing, while others judge us by what we have already done."
Band 1,2,3,4; Glee Club 1,2,3,4; Junior Worker 3; Le Cercle Français 3,4; Library Club 3,4; N.H.A. 2,3, 4; Sociology Club 3.

GRAYE, REGINALD H.
"Red" "Fox"
"Peace!...'nuff said!"
Annual Staff 4; Art 1,2,3,4; Basketball 1,2,3,4; Glee Club 1,2,3,4; Hi-Y 3,4; Le Cercle Français 3,4; Student Council 4; Teen-Age Club 3,4.

GREENE, KENNETH HAYWARD
"McGee"
"Intelligence is the torch of wisdom."
Annual Staff 4; Chemistry Club 3,4; Football 1,2,3,4; Glee Club 1,2,3, 4; Hi-Y 3,4; Le Cercle Français 3, 4; Student Council 4; Teen-Age Club 3,4.

HARDY, JOSEPH
"Pete"
"Success is a rare paint, hides all ugliness."
Le Cercle Français 3, 4; Sociology Club 1,3; Teen-Age Club 1,2.

SENIORS

HARRIS, EMOGENE
"Gene"
"Success should be o journey, not o destinotion."
Band 1,4; Cheering Squad 2; Le Cercle Français 3,4; Teen-Age Club 1; Tri Hi-Y 2.

HARRIS, LAWRENCE RUPERT
"Dusty"
"Most of us take far too much time to do so little."
Chemistry Club 3,4; Class Officer 1,2; Glee Club 1,2,3,4; Hi-Y 3,4; Le Cercle Français 3,4; Teen-Age Club 1,2.

HEMBY, EMMA JEAN
"Jean"
"Youth is the opportunity to do something ond to be somebody."
Class Officer 3; F.B.L.A. 4; Le Cercle François 3,4; Library Club 2,3,4; N.H.A. 1,2,3,4; Safety Patrol 3; Student Council 4; Teen-Age Club 2,3; Tri Hi-Y 2,3,4.

HINES, JAMES MILTON
"Voldo" "Nat"
"There are two kinds of men who never amount to much...those who cannot do what they are told and those who can do nothing else."
Annual Staff 4; Chemistry Club 3,4; Class Officer 1,2,3; Dramatics 3,4; Football 4; Glee Club 1,2,3,4; Le Cercle Français 3,4; Hi-Y 3,4; Teen-Age Club 2,3,4.

HOLLIDAY, WILLIAM EDWARD
"Monk"
"Monners easily and rapidly mature into mortals."
Art 1,2; Chemistry Club 3,4; Class Officer 2; Football 2,3,4; Glee Club 2,3,4; Hi-Y 3,4; Le Cercle Français 3,4; Safety Patrol 2,3; Teen-Age Club 1,2,3.

HOPKINS, GLORIS DELOIS
"Lois"
"You connot expect to be a lucky dog if you spend all your time growling."
Band 1,2,3,4; Glee Club 1,2,3; Le Cercle Français 3,4; Library Club 1; Tri Hi-Y 1.

JAMES, DAVID PHILLIP
"Precious"
"Wisdom is better than riches."
Art 2,3; Football 3,4; Glee Club 3; Hi-Y 3,4; Teen-Age Club 2,3.

JEFFERYS, JANE VERA
"Jan"
"God does not want us to do extraordinary things; he wants us to do ordinary things extraordinarily well."
Cheering Squad 1; Chemistry Club 3,4; Dramatics 3,4; F.B.L.A. 4; Glee Club 1,2,3,4; Le Cercle Français 3,4; N.H.A. 1,2,3,4; Safety Patrol 4; Teen-Age Club 1,2,3,4.

SENIORS

JERNIGAN, BOBBY LEE
"Preacher"
"I have nothing to affer but blood, toil, tears, and sweat."
Basketball 2,3,4; Class Officer 3; Faotball 1,2,3,4; Le Cercle Français 3, 4; Masonry 1,2; Teen-Age Club 1,2,3,4; Sociology Club 3.

JOHNSON, JAMES ERNEST
"Bra"
"All that I am and hope ta be I awe to my angel mother."
Basketball 2,3,4; Class Officer 1, 2; Chemistry Club 3,4; Le Cercle Français 3,4; Teen-Age Club 1,2, 3.

JONES, JULIUS JARVIS
"Pop"
"Obedience is the mother of success, and is wedded to sofety."
Art 1,2; Basketball 1; Football 1,2, 3,4; Glee Club 1,2,4; Hi-Y 2.

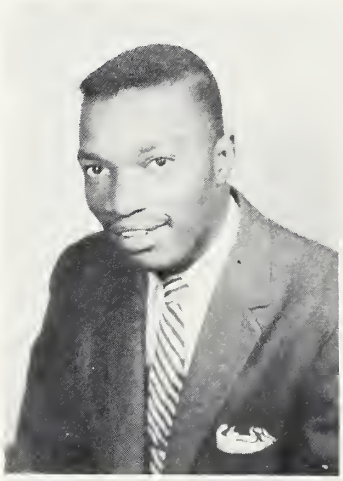

JONES, MAXINE
"Mac"
"All things come round to him wha will but wait."
Le Cercle Français 4; Teen-Age Club 4.

JONES, SHIRLEY JEAN
"Shirl"
"The fountain of beauty is the heart, and every generaus thought illustrates the wolls of your chamber."
Le Cercle Français 3, 4; Library Club 3, 4; Sociology Club 3; Teen-Age Club 1,2,3,4; Tri Hi-Y 2,3,4.

KNOX, BETTY LOU
"Bet"
"Do more than yau are paid far; someday you will collect."
Band 2,3,4; Class Officer 2; Cheering Squad 1; F.B.L.A. 4; Glee Club 2,3; Le Cercle Français 3,4; Library Club 2,3; N.H.A. 1,2,3; Teen-Age Club 2,3; Tri Hi-Y 2; Safety Patral 4.

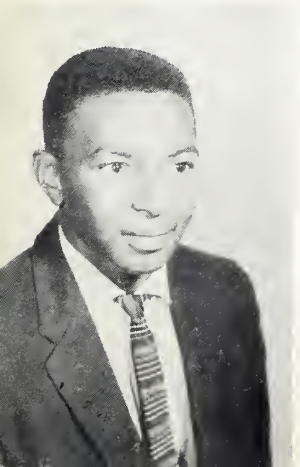

LEWIS, EDWARD EARL
"Eddie"
"Remember, when the judgement is weak, the prejudice is strang."
Band 2,3,4; Bosketball 3,4; Class Officer 2,3; Chemistry Club 3,4; Hi-Y 3; Le Cercle Français 3,4.

LITTLE, DELORES ELIZABETH
"Pete"
"The world belangs ta the enthusiast who keeps cool."
Band 1; Class Officer 1,2,4; Glee Club 1,2,3; Le Cercle Français 3,4; Student Council 4; Teen-Age Club 2,3.

SENIORS

LOFTON, PEGGY RUTH
"Miss Polly"
"Friendliness is like a Christmas gift... it's the giving, not the receiving, that caunts."
Chemistry Club 3,4; Cheering Squad 1; Class Officer 1; F.B.L.A. 4; Le Cercle Français 3,4; Library Club 3,4; N.H.A. 1,2,3,4; Safety Patral 1,3,4; Student Council 4; Teen-Age Club 3, Tri Hi-Y 3.

MOUNING, CURTIS EDWARD
"Kurt"
"Love all, trust a few, do wrong to nane."
Dramatics 4; Masanry 2,3.

MOYE, EARLENE
"Lean"
"The question is not whether yau have failed, but whether yau are content with failure."
Band 1; F.B.L.A. 2,4; Le Cercle Français 3,4; Library Club 3; Sociology Club 3; Teen-Age Club 3.

MOYE, GERALDINE
"Geral"
"Whatever is warth doing at all, is worth daing well."
Band 2; F.B.L.A. 3,4; Le Cercle Français 3,4; Library Club 2,3; N.H.A. 2,3,4; Teen-Age Club 1,2,4.

PORTER, GENEVA ELIZABETH
"Ta-Ta"
"Good breeding shaws itself most, where to the ordinary eye it appears least."
Band 1,2,3,4; Chemistry Club 3,4; Class Officer 2,3,4; F.B.L.A. 4; Glee Club 1,2,3,4; Le Cercle Français 3,4; Library Club 3,4; N.H.A. 1,2,3,4; Safety Patral 1,2; Student Cauncil 3,4; Teen-Age Club 1,2.

NIMMO, GLORIA BEATRICE
"B"
"Charity is a virtue of the heart, and nat of the hands."
Annual Staff 4; Chemistry Club 3,4; Class Officer 2,3; Dramatics 2,3,4; F.B.L.A. 2,3,4; Le Cercle Français 3,4; Library Club 3,4.

TEEL, DORIS JEAN
"Doyce"
"A man is getting along the road ta wisdom when he begins ta realize that his opinion is just an apinion."
Chemistry Club 3,4; Glee Club 1,2; Le Cercle Français 3,4; Marshal 3; N.H.A. 1,2; Teen-Age Club 3.

SHORT, ICELENE
"Ice Cream"
"False friends are like our shadows, keeping close to us while we walk in the sunshine, but leaving us the instant we cross into the shade."
Le Cercle Français 3,4; Library Club 3,4; Teen-Age Club 1,2,3,4; Tri Hi-Y 2,3,4.

SIMMONS, MARGARET LEE
"Mart Lee"
"Silence is better than speaking out, if yau don't know for sure what you're talking about."
Le Cercle Français 3,4; Sociology Club 3; Teen-Age Club 1,2,3.

SENIORS

THOMAS, PATRICIA ELAINE
"Pat"
"The true object of education should be to train one to think clearly and act rightly."
Band 1; Cheering Squad 2; Library Club 2,3,4; Le Cercle Français 3, 4; N.H.A. 1,2,3; Teen-Age Club 1,2,3,4; Safety Patrol 3; Sociology Club 3; Student Council 3; Tri Hi-Y 2,3.

WARD, BETTY JO
"Bet"
"No one knows what he can do 'til he tries."
Le Cercle Français 3,4; N.H.A. 1, 2,3,4; Sociology Club 3; Teen-Age Club 1,2; Tri Hi-Y 2,3.

WARD, JO LINDA
"Legs"
"Opportunity doesn't drop in unexpectedly; it has to be invited."
Art 1; Band 4; Dramatics 1; Le Cercle Français 3,4; Teen-Age Club 1,3.

WARD, MAGGIE LOUISE
"Mag"
"It is better to die without children than to leave ungodly children."
Art 1; Glee Club 1, 2, 3, 4; Le Cercle Français 3,4; Teen-Age Club 1,2.

WATSON, BARBARA JEAN
"Bow-Leg"
"All that I am or hope to be, I owe to my angel mother."
Le Cercle Français 3,4; Safety Patrol 1, 2; Sociology Club 3; Teen-Age Club 1,2; Tri Hi-Y 4.

WEATHINGTON, BRENDA GALE
"Goosy"
"Entertainment is more enjoyable if achievement comes first."
F.B.L.A. 4; Le Cercle Français 3, 4; Library Club 3,4; Safety Patrol 4; Teen-Age Club 1,3; Tri Hi-Y 4.

WORSLEY, BETTIE MAE
"Bet"
"No one means all he says, and yet very few say all they mean, for words are slippery and thought is viscous."
Art 1,2; Library Club 2,3,4; Teen-Age Club 2,3,4; Tri Hi-Y 2,3,4; Sociology Club 3.

WEATHINGTON, ED
"Ed"
"The young man who has not wept is a savage, and the old man who will not laugh is a fool."
Class Officer 1,2; Le Cercle Français 3,4; Sociology Club 1,3; Teen-Age Club 1,2.

WILSON, MATTIE ANN
"Mat"
"Every man should measure himself by his own standard."
F.B.L.A. 4; Le Cercle Français 3, 4; Teen-Age Club 1,2,3.

SENIOR AUTOGRAPHS

Hines,
I think you'll be the most in the future.
"your friend Bart"

Hines
I'll miss your soothing voice, next year.
Jane

James,
I'll always love you no matter what happens. I know we have to depart from each other soon, but I'll be waiting for you to return, so I wish you the best of luck in the world until we are back in each others arms again.
"Icecream"
Love forever

Hines,
Remember be a true friend always. I wish you the best of luck in the future
a Pal
Ruby

Hines, you gave me hard Push-offs but we're still friends - Good luck in your happy life.
a Pal + Buddy
Batty

Hines,
There is not another friend-ship like ours. I hope it can stay this way.
"Mae Butterfly"

Hines,
Life should be a journey not a destination. So Good Luck on your journey to Broadway in singing or acting
Barbara Gomez
(Bertie)

CLASS HISTORY

"It is to live twice when we can enjoy the recollections of our former life."

September 1, 1954...eventful day!...marked the triumphant entry of one hundred three of our classmates into high school. Mr. Leroy Foster, Mrs. M. G. Thompson, and Mr. Frank Wilson, Jr., were our advisors. Charlie Dickens, Lawrence Harris, and Barbara Norris were presidents of the three sections. Four members of our class won school-wide recognition: Jane Jefferys was chosen Miss N. H. A.; Kenneth Greene and Bobby Jernigan played fullback and halfback, respectively, on the football team; and Ruby Early was named "Miss Eppes" by popular vote of the student body. We were very proud of The Huron Club, a group of ninth-grade boys organized to combat juvenile delinquency. Reginald Graye was elected president, and Mr. D. A. Barnhill was faculty advisor. The class picnic at South Greenville Park was a fitting climax to our first year in high school.

"Time will discover everything to posterity."

Realizing the truth of this old adage, we buckled down to more serious study our sophomore year under the guidance of Mrs. S. L. Davenport and Mrs. O. B. Myers. Donovan Phillips and Charlie Dickens were section presidents. Dorothy Baker was chosen class queen. Milbon Cobb and Bobby Jernigan earned certificates in masonry. Edward Lewis won the Algebra Award; and David James, the World History Award and the Art Award. Kenneth Greene and Bobby Jernigan became outstanding players on the football team. Our year ended successfully, and as we departed, we entertained thoughts of being "busy juniors" in just a few months.

"As every thread of gold is valuable, so is every moment of time."

Every moment of our junior year was precious! We were greatly excited over thoughts of the Junior-Senior Prom; at the same time, we knew we could not let our excitement over the prom jeopardize our scholarship. Miss E. L. McConnell and Mr. A. E. Murrell, our advisors, guided us successfully through the year. Joseph Anderson joined our ranks after having spent four years in the Air Force. Reginald Graye was elected president of the class. Lena Carr was named class queen. Curtis Mouning received a certificate in masonry. Several leaders emerged from the class this year: Edward Lewis was vice-president of the Student Council; Donovan Phillips, president of the Chemistry Club; Gloria Hopkins, president of the Library Club; and Lawrence Harris and Edward Lewis, presidents of the two units of Le Cercle Français. Five of our classmates were signally honored this year: Emma Hemby won the French Prize; James Hines was cited for having given the best male performance in the Eastern District Festival of the North Carolina Drama Association; Geneva Porter took second place in the local Omega Talent Hunt; Donovan Phillips and Joseph Anderson had paintings on display for the Centennial Celebration of the National Education Association in Philadelphia, Pennsylvania, June-August 1957. At the end of this year, Donovan Phillips was permitted to enter Morehouse College as a freshman on the Ford Accelerated Program. Our Junior-Senior Banquet, "The Stork Club," was the culmination of a year's planning and work. There was just one word to describe it..."swellegant!" Jean Burnette, Loretta Dupree, and Doris Teel were marshals.

"To every thing there is a season and a time to every purpase under the heaven."

Our senior year was truly the season to "seize time by the farelock" and look to the future. Mrs. E. B. Graves and Miss Ruth Staton were our advisors. Milbon Cobb was elected class president. Icelene Short was class queen. The senior class seemed to have a monopoly over presidencies: Milbon Cobb, our class president, was also president of the Student Council and of the Hi-Y; Peggy Lofton, the Safety Patrol; Emma Hemby, the N.H.A.; Jean Burnette, the Tri Hi-Y; Edward Lewis, the Band; Jane Jefferys, the F.B.L.A.; Barbara Gainer, Senior Girl Scouts; Gloria Nimmo, the Library Club and the Eppes Little Theatre; Reginald Graye, the High School Glee Club; and Emma Hemby and Marvin Duncan, the two units of Le Cercle Français. Kenneth Greene was captain of the football team, and Reginald Graye and Marvin Duncan were co-captains of the basketball team. The end of the senior year terminated successfully with the publishing of the 1958 edition of the EPPESONION.

"The true past departs not; no truth or goodness realized by man ever dies, or can die; but all is still here, and recognized or not, lives and works through endless changes."

CLASS PROPHECY

June 19, 1968

Dear Diary,

I've had a most wonderful day!

I met REGINALD GRAYE, who, backed by his wife-secretary, RUBY EARLY, is designing a missile station for outer space.

Later, he took me for one of those exciting rocket rides, and as we zoomed through the universe, he entertained me with news of our classmates. Who could do that better than "Red"!

Five of our classmates, I learned, are teaching. DOROTHY BAKER heads the physical education department at Vermont Junior College, Montpelier, Vermont. GLORIA HOPKINS is a dancing instructor on her staff. GERALDINE MOYE teaches typing at the Davenport Municipal College in our hometown...Greenville, North Carolina. Ambitious EMMA HEMBY teaches French at McGill University, Montreal, Canada; while SHIRLEY JONES is an exchange teacher in Port-au-Prince, Haiti.

BETTY JO WARD, BARBARA GAINER, and LENA CARR are doing well, I was told, in social work. Betty Jo is in charge of the Travelers Aid Bureau at the New York International Airport; Barbara is a special consultant in Family Welfare Service, Quezon City, Phillipine Islands. LENA CARR is a case worker with the Hennepin County Department of Welfare, Minneapolis, Minnesota.

ED WEATHINGTON and GENEVA PORTER are psychiatric social workers at the State Mental Hospital, Augusta, Maine. MILBON COBB has established a mental health clinic in nearby Winooski.

DR. CHARLES DICKENS (our own Charlie Mack) has just received his L.R.C.P. from the University of Edinburgh in Scotland. ANN COBB and EARLENE MOYE are stenographers, and BETTY WORSLEY is the dietician in The Dickens Heart Clinic, Rochester, New York.

JANE JEFFERYS is employed by the Cook County Health Service, Chicago, Illinois, as a dental hygenist. PEGGY LOFTON supervises the business of the service.

MARGARET SIMMONS is supervisor of nurses at Johns Hopkins Hospital. BETTY KNOX and MAXINE JONES are nurses at Will's Eye Hospital in Philadelphia. LORETTA DUPREE.. aggressive girl!...has just founded a school for nurses in Tokyo, Japan.

JEAN BURNETTE is a stenographer in the office of Attorney KENNETH H. GREENE...dear old Kenny!...in Baltimore.

EMOGENE HARRIS, directing her own band, is filling a limited engagement at the Coliseum in New York. CURTIS MOUNING, also, is currently starring on Broadway in the play "A Visit to Mars."

MAE BAKER and BRENDA WEATHINGTON are models in Les Soeurs, a dress shop in Cleveland, owned by JO LINDA and MAGGIE WARD. The famous Lene dresses, designed by ICELENE SHORT, are very much in demand there, I understand.

DELORES LITTLE is a big business executive. Imagine! She is executive vice-president for publishing of Time, Inc. at Chicago. WILLIAM HOLLIDAY and DAVID JAMES are employed by the firm as artists for Sports Illustrated.

DORIS TEEL last year received the Joseph W. Lippincott Award for notable professional achievement in library research. Doris is research librarian at the New York City Library. MATTIE WILSON operates the switchboard there.

PATRICA THOMAS and MARY ANDERSON operate a most fashionable beauty shop in Los Angeles.

Lt. Col. BARBARA WATSON is assistant director, headquarters, WAF, in the Pentagon. Captain BOBBY JERNIGAN and Ensign JOSEPH HARDY are making careers of the Navy.

JULIUS JONES has been appointed supervisor of recreation for the city of Milwaukee, Wisconsin.

MARVIN DUNCAN has gained renown as a geologist as a result of his studies on the craters of the moon.

I knew our class would produce some outstanding engineers! Reginald informed me that JOE ANDERSON, who is an electrical engineer, is supervising the construction of the first electrical highway.

Also popular in the engineering field are JAMES HINES, LAWRENCE HARRIS, and EDWARD LEWIS, who have combined forces to form their own aeronautical engineering firm.

JAMES JOHNSON, a chemist, has developed a vaccine to combat diseases contracted by visits to the moon.

Now, Diary dear, I, GLORIA NIMMO, the celebrated concert pianist, must prepare myself for my recital tomorrow night at Carnegie Hall. I hope it will be a success! Goodnight!

MOST DEPENDABLE
Kenneth Greene
Emma Hemby

BEST PERSONALITY
Gloria Nimmo
William Holliday

MOST INTELLECTUAL
Jean Burnette
Joe Anderson

MOST LIKELY TO SUCCEED
Doris Teel
Edward Lewis

SUPERLATIVES

NEATEST
Delores Little
Marvin Duncan

CRAZIEST
Patricia Thomas
Reginald Graye

CUTEST
Joseph Hardy
Lena Carr

MOST ATHLETIC
Bobby Jernigan
Bettie Knox

LAST WILL and TESTAMENT

We, the class of 1958 of C. M. Eppes High School, being of sound body and mind, do hereby bequeath the fallowing time-honored possessions:

To our principal, Mr. W. H. Davenport, we leave our deepest appreciation for keeping us well in our orbit.

To our teachers, we leave our sincere gratitude for their untiring efforts to keep us "abreast of the time."

To our underclassmen, we leave our feeling of excitement as we prepare to launch into new lives as our ald life at C. M. Eppes High Schaol comes to an end.

I, JOE ANDERSON, leave my ability to make good grades to Willie C. Staton.
I, MARY ANDERSON, leave my gold tooth to Viola Stocks.
I, DOROTHY BAKER, leave my coiffures to Emma Maye.
I, MAE BAKER, leave my taciturnity to Mary White.
I, JEAN BURNETTE, leave my weekly "edge-ups" to Julia Joyner.
I, LENA CARR, leave my height to Brenda Foust; maybe our combined heights will result in average stature.
I, ANN COBB, leave Billie Clark to Faye Moore, so that she won't have to worry about a boy friend.
I, MILBON COBB, leave my enunciation to Edmond Love.
I, CHARLIE DICKENS, leave my job as school bus driver to someone who has steadfastness, courage and good use of diplomacy ...preferably Joel Streeter.
I, MARVIN DUNCAN, leave my ability in geometry to Charles Dyer; don't get your angles mixed-up.
I, LORETTA DUPREE, leave my wit to Mavis Harris.
I, RUBY EARLY, leave my poise to Dorothy Williams.
I, BARBARA GAINER, leave my band shoes to Cherry Hester.
I, REGINALD GRAYE, leave the lock to my heart to Geraldine Moore, and thereafter, I will swallow the key.
I, KENNETH GREENE, leave my ability to play football to my brother Charles.
I, JOSEPH HARDY, leave my quiet voice to Roosevelt Robinson, with hopes that the teachers may be heard next year.
I, EMOGENE HARRIS, leave some of my obesity to Alice Harris.
I, LAWRENCE HARRIS, leave my corduroy tie to Garland Allen.
I, EMMA HEMBY, leave my footprints to my sisters and brothers, hoping that they will follow in them.
I, JAMES HINES, leave my golden voice to my brother Wiley and my cousin Prattis; maybe if they divide it, they will improve some.
I, WILLIAM HOLLIDAY, leave my ability to get history to Cherry Hester.
I, GLORIA HOPKINS, leave my ability to learn new dance steps quickly to Edna Roundtree.
I, DAVID JAMES, leave my hair to Vernal Harris.
I, JANE JEFFERYS, leave my oratorical ability to my sister Barbara.
I, BOBBY JERNIGAN, leave all my "unknowns" to whoever finds them.
I, JULIUS JONES, leave and this time for good.
I, MAXINE JONES, leave with at least one fact: I will return.
I, SHIRLEY JONES, leave to Patricia Murphy my job of calling Mrs. Graves' roll.
I, JAMES JOHNSON, leave my sense of good grooming to Vernal Harris.
I, BETTY KNOX, leave my high march steps to Hattie Reese.
I, EDWARD LEWIS, leave my seat in the band room to Annie Wilson.
I, DELOIS LITTLE, leave my sense of fashion to Mary Boyd.
I, PEGGY LOFTON, leave my smooth skin to Helen Moore.
I, CURTIS MOUNING, leave my ability to be on time to Carrie Jean Daniels.
I, EARLENE MOYE, leave my coquetry to Barbara Vines.
I, GERALDINE MOYE, leave my cap and gawn to Virgil Lynch.
I, GLORIA NIMMO, leave my sense of humor to Jean Simpson.
I, GENEVA PORTER, leave my pink leather coat to Mary White.
I, ICELENE SHORT, leave my title of "Miss Eppes High" to Geraline Artis.
I, MARGARET SIMMONS, leave my demureness to Frances Freeman.
I, DORIS TEEL, leave what ability I can spare to my sister Jane.
I, PATRICIA THOMAS, leave my skirts and sweaters to Sylvia Yarrell.
I, BETTY JOE WARD, leave with everyone a hope that someday I will grow.
I, JO LINDA WARD, leave my majarette suit to Jackie Outterbridge.
I, MAGGIE WARD, leave my sylph-like figure to whoever needs it most.
I, BARBARA WATSON, leave my method of diligent study to Mack Daniels.
I, BRENDA WEATHINGTON, leave my sedateness to Sylvia Yarrell.
I, ED WEATHINGTON, leave my seat in the senior class to Dorothy Allen.
I, MATTIE WILSON, leave Bennie back into circulation in high school next year: Lay off him, girls!
I, BETTIE WORSLEY, leave my composure to Geraldine Sherrod.

Signed, sealed, published, and declared by the class of nineteen hundred fifty-eight as our last will and testament.

WITNESSES:
Father Time
Baby New Year

DORIS TEEL
Testator

CLASS SONG

Tune: "Gone"

When we're gone
Far, far away from dear Eppes High,
Thoughts of leaving will bring a sigh;
Moments divine will come to mind
When we're gone.

When we're gone,
With each footstep, each ringing bell
Will come memories we love to tell;
For Eppes we'll yearn as the years turn
When we're gone.

What we'd give
For the school days we've spent here!
We were always content here...
That's why we'll sigh, we'll want to cry
When we're gone.

When we're gone,
We'll thank those who led us night and day,
And with them our love will stay
Deep in our hearts while we're apart
When we're gone.

JEAN BURNETTE

CLASS POEM

MEMORIES

Memories...
Sweet reminiscences of high school days!...
Shall ever linger with us, Dear Classmates,
Long after our departure.

Memories...
Recollections of considerations,
Of abundant knowledge for bountiful lives,
Impressions of ever careful guidance
Tempered with the wisdom and understanding
Of dutiful masters...
These memories are locked in our hearts.

Memories...
Virbrations of heart throbs...
Of friendships made and friendships kept,
Of endless joys, of countless sorrows,
Of treasured love and petty hurts,
Of every gain, of every loss
That we have shared through high school years...
These memories, Dear Classmates,
We'll revere for aye!

LORETTA DUPREE

CLASS MOTTO

"Time ends to begin"

CLASS COLORS

Red and White

CLASS FLOWER

Red Carnation

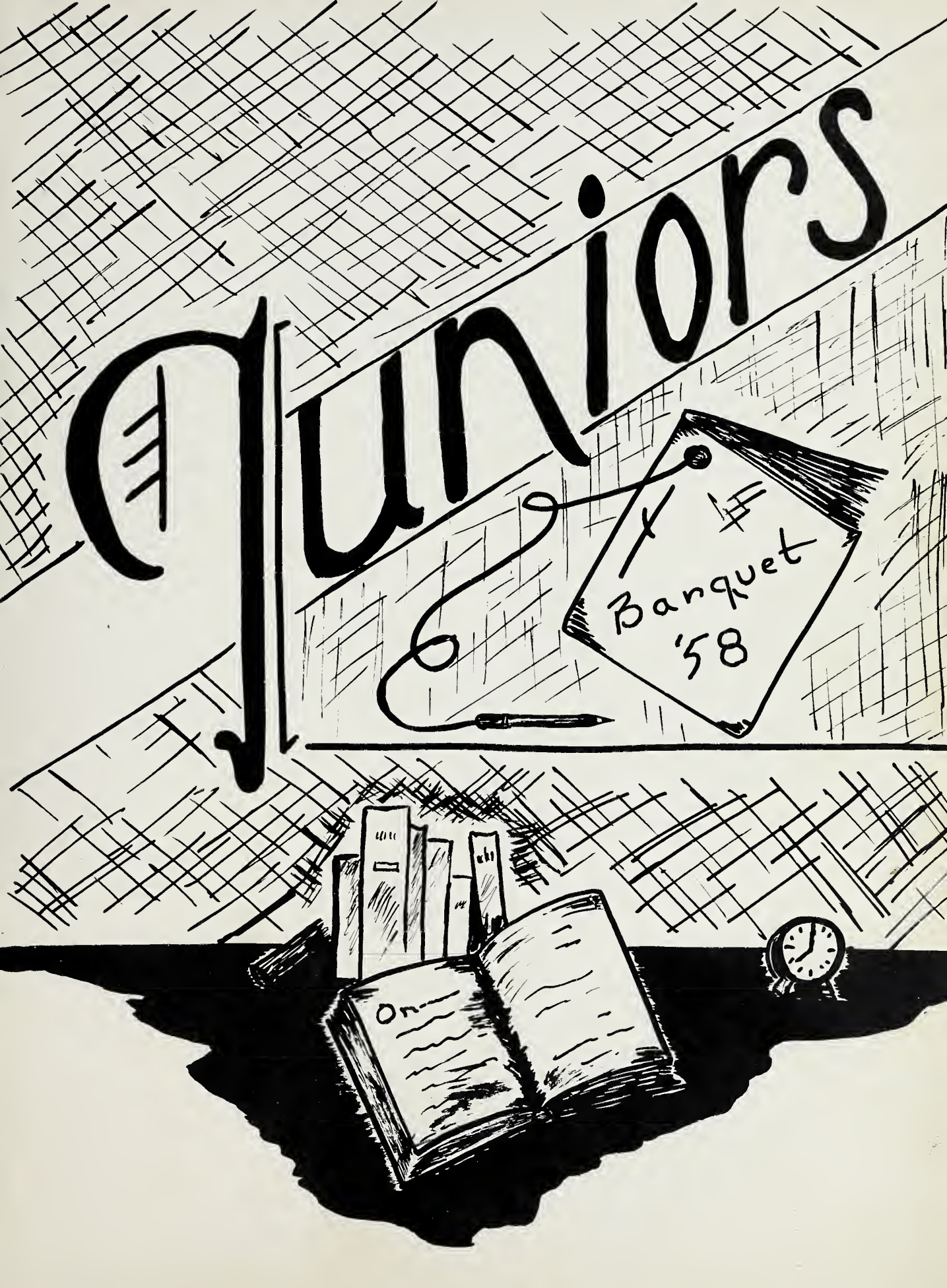
Juniors
Banquet
'58

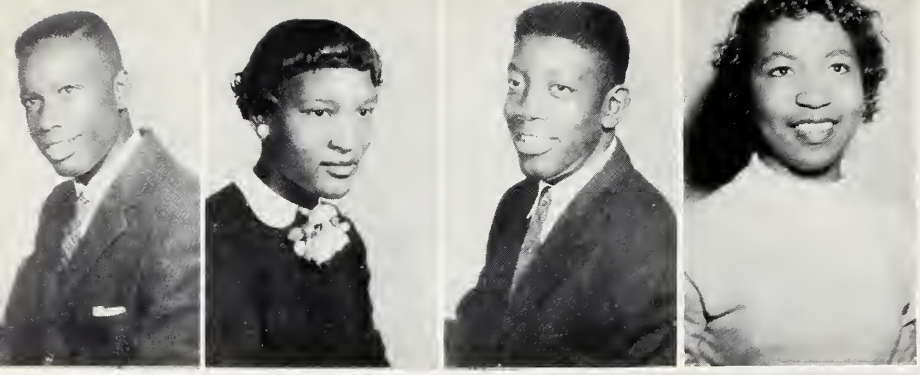

JACK ADAMS
VELMA ADAMS
GARLAND ALLEN
GERALINE ARTIS

BENNIE BAKER
ESTHER BAKER
BARBARA BARNES
PRISCILLA BARNES

SOPHIA BATTS
HATTIE BLACKWELL
VIRGINIA BRANCH
GEORGE BROWN

SUDIE CLARK
WILLIAM CLARK
BETTIE COREY
BENNIE COX

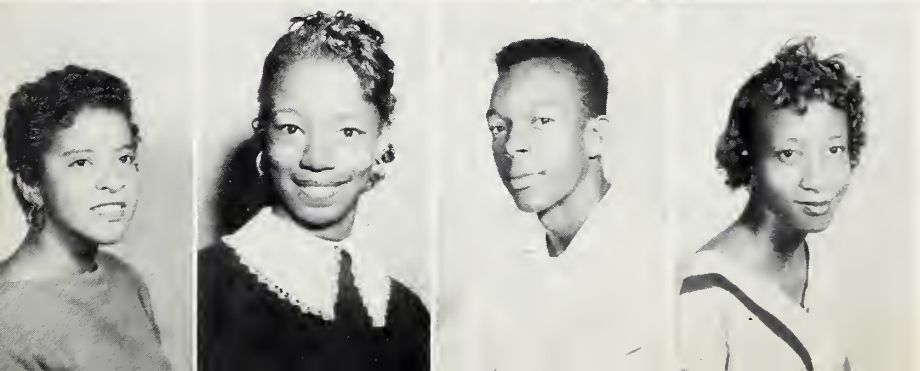

THERESA DAGGS
CARRIE DANIELS
MACK DANIELS
HATTIE FORBES

IORS

JESSE FLOYD
FRANCES FREEMAN
SHIRLEY GALLOWAY
JANICE GATLIN

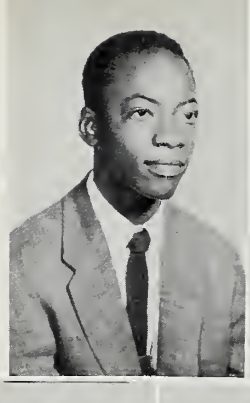

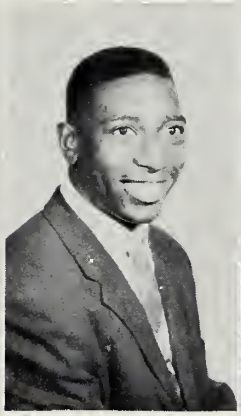

Not
Pictured

CATHERINE HARPER
JAMES HARRIS
VERA HARRIS
VERNAL HARRIS
(Not Pictured)

DOROTHY HEMBY
WILEY HINES
RUBY JENKINS
SARAH JONES

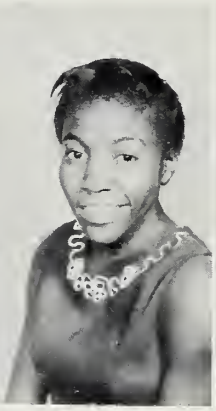

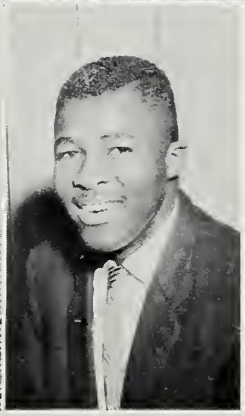

GLORIA JOYNER
ARIE KNOX
PRATTIS LANGLEY
EDMOND LOVE

HATTIE LITTLE
EMMA MAYE
BARBARA MOYE
ROSETTA MOYE

JUNIORS

MARY McCLINTON
EDNA McCOY
PATRICIA MURPHY
THELMA PRITCHARD

HATTIE JEAN REESE
LENA REEVES
EDNA ROUNDTREE
GERALDINE SHERROD

WILLIE STATON
VIOLA STOCKS
EMMA TEEL
JAMES TEEL

JAMES TYSON
CURTIS WARD
GERALDINE WALLACE
MARY WHITE

JESSE WILLIAMS
NELLIE WOOTEN
WILLIE WOOTEN
SYLVIA YARRELL

JUNIOR AUTOGRAPHS

Hines,
Always remember me as a happy pal. And look up to the future.
Julia Streeter
(Jan)

Hines,
Good luck in the future.
Your friend,
[illegible]

Hines,
Take each minute of the day one by one, for by the yard life is hard, but by the inch it's a cinch.
Mary McClinton

Nat,
I hope you'll find more success than you want in the near future.
Velma Adams

Hines,
Always remember us and we are the ones that love you.
Love,
Julia Murphy
Mary White

James,
Remember the times I use to call you up and ask you to sing for me. Always remember us as your friends.
William Smith
Patricia Murphy

Remember me as a real nice girl. — Edna Faustree

Darling Hines
I love you
Always remember
Always love me
Always love me
Always remember
Always love me
Darling Hines
Darling

SOPHOMORES

Isaac Artis, President; James White, Vice-President; Jael Streeter, Assistant Secretary; Faye Maare, Treasurer; Quinton Baker, Business Manager; Marjorie Simmans, Parliamentarian; Frederick Statan, Safety Patral.

Virgil Lynch, President; Jean Simpson, Secretary; Naomi Jenkins, Treasurer; Barbara Wilkins, Representative.

SOPHOMORES

SOPHOMORES

Joyce Hopkins, President; Mary Boyd, Vice-President; Jackie Outterbridge, Secretary; Sadie Clark, Assistant Secretary; Mageline Armwood, Treasurer; Annie Ebron, Sergeant at arms.

Mrs. Bembry, Homeroom Teacher; Louis Bell, President; Leslie Cox, Vice-President; Dorothy Williams, Secretary; Annie Wilson, Treasurer.

FRESHMEN

FRESHMEN

Mr. Foster, Homeroom Teacher; Charles Graye, President; David Short, Vice-President; Gerald Wilson, Secretary; Carolyn Hunt, Assistant Secretary; Bennie Moore, Treasurer; Larry Hardy, Business Manager; Virginia Whitehurst, Reporter; Leander Yarrell, Representative.

Mrs. Foster, Homeroom Teacher; Dorothy Daniels, President; Margie Pratt, Vice-President; Athalie Carr, Secretary; Martha Brown, Assistant Secretary; Ester Grady, Treasurer; Rosa Thigpen, Business Manager; James Hopkins, Sergeant at arms.

FRESHMEN

FRESHMEN

Dorothy Latham, President; Lena Williams, Vice-President; Elois Smith, Secretary; Lillie Hardy, Assistant Secretary; Lucille Gorham, Treasurer; Dalton Davis, Business Manager; Jamesena Grimes, Parliamentarian; James Parker, Sergeant at arms.

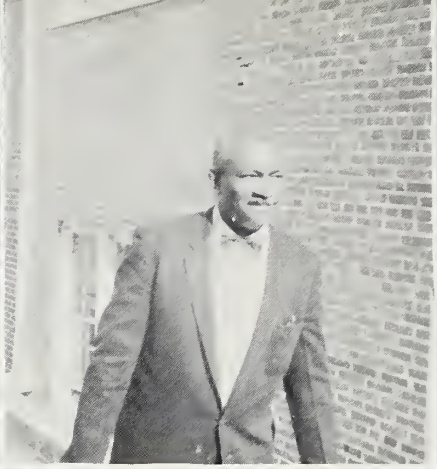

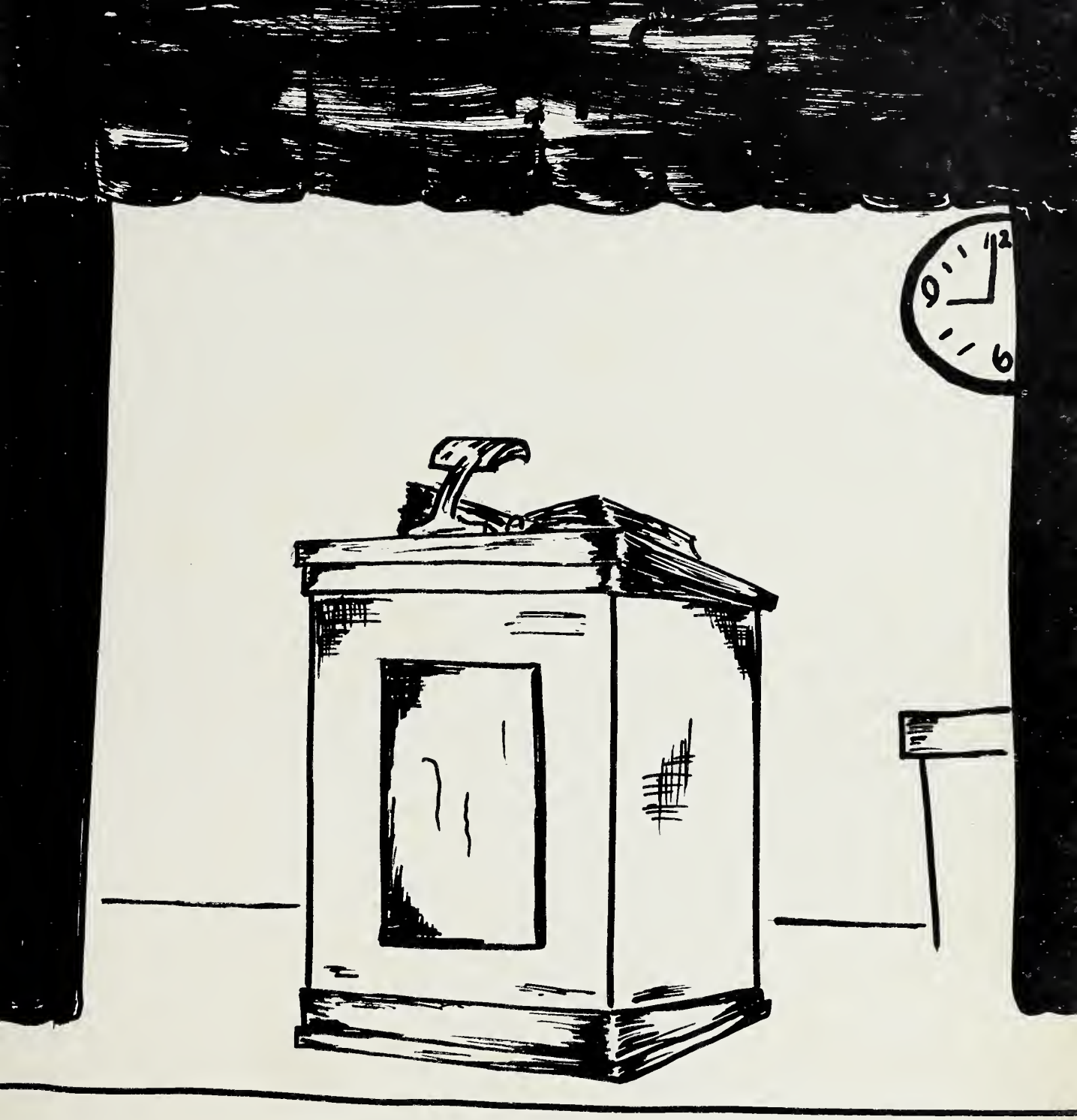

Organizations

STUDENT COUNCIL

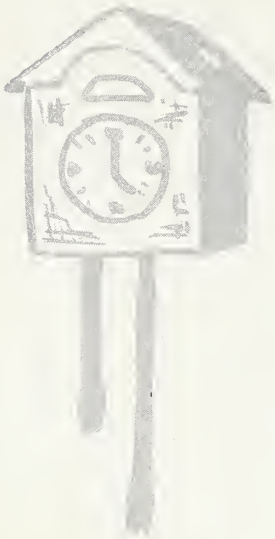

Milbon Cobb, President; Ruby Early, Secretary; Geneva Porter, Treasurer; Kenneth Greene, Vice-President; Loretta Dupree, Business Manager; Mrs. M. G. Thompson, Advisor.

Lillian Tucker, Rosa Brewington, Geraldine Wallace, Mabel Worthington, Betty Wilkes, Jamesena Grimes, Ronnie Teel, Marvin Jones, Shady Clark, Peggy Lofton, Clavin Mourning, Corey Taylor, Ella Tyson, Gloria James, Ann Cobb, Bennie Cox, Julius Murphy, Julius Streeter.

EPPES LITTLE THEATRE

Gloria Nimmo, President; Charles Graye, Vice-President; Frances Freeman, Secretary; Bennie Moore, Financial Secretary; Sylvia Yarrell, Business Manager; Carolyn Hunt, Wardrobe Mistress; Mrs. E. B. Graves, Director.

HIGH SCHOOL GLEE CLUB

Reginald Graye, President; Garland Allen, Vice-President; Theresa Daggs, Secretary; Geneva Porter, Assistant Secretary; Kenneth Greene, Treasurer; Charlie Dickens, Business Manager.
Mrs. S. L. Davenport, Director.

BAND

Edward Lewis, President; Priscilla Barnes, Vice-President; Betty Knox, Secretary; Geraline Artis, Assistant Secretary; Edna Roundtree, Treasurer; Isaac Artis, Business Manager; Mr. Wooten, Director.

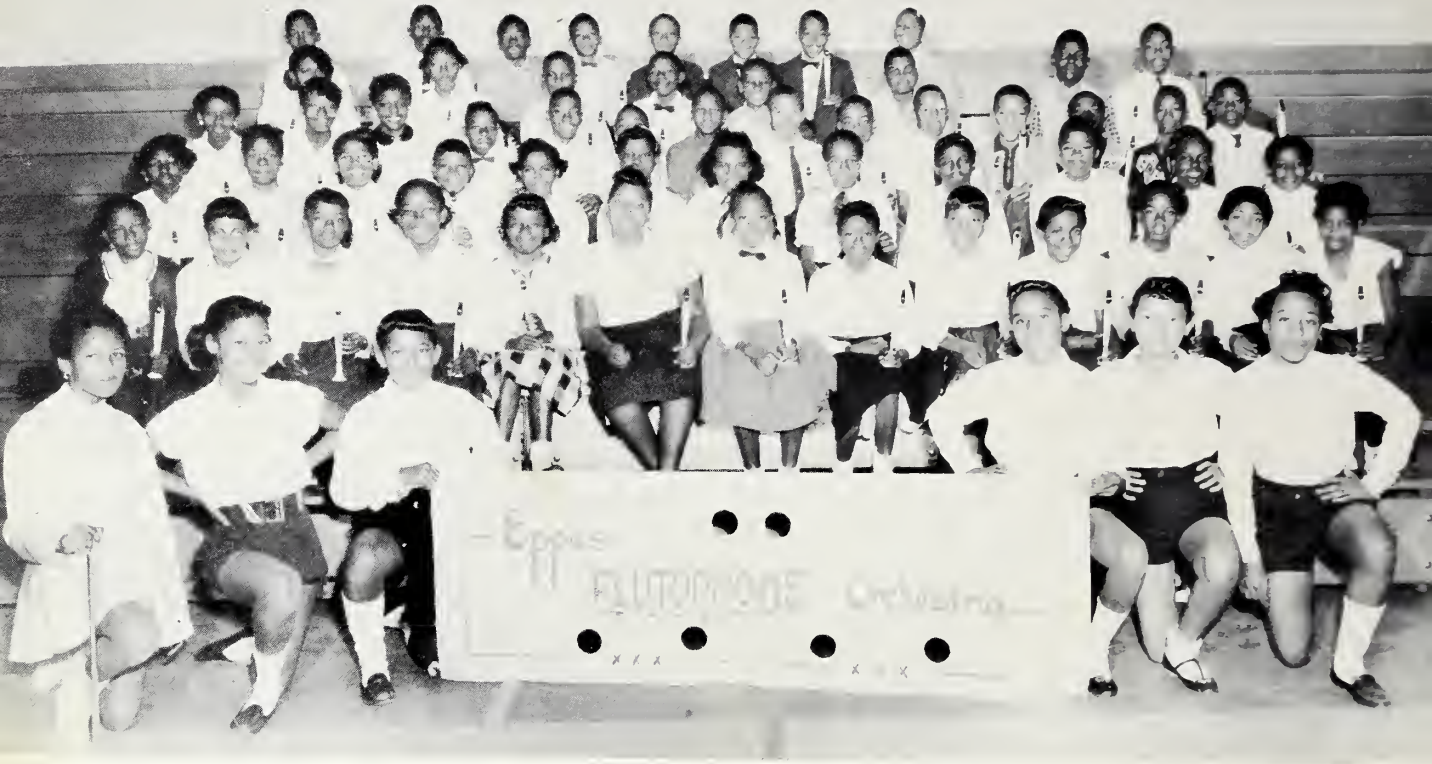

FLUTOPHONE ORCHESTRA

Mr. J. Wooten, Director

JUNIOR BAND

ART CLASS. . .Mrs. M. B. Allen. . .Instructor

TEENAGE CLUB

Garland Allen, President; Wiley Hines, Vice-President; Theresa Daggs, Secretary; Julius Murphy, Treasurer; Bennie Cox, Business Manager.

LE CERLE FRANÇAIS DEUX

Emma Hemby, Marvin Duncan, Presidents; Doris Teel, Reginald Graye, Vice-Présidents; Gloria Nimmo, Jean Burnette, Secretaries; Margaret Simmons, Bobby Jernigan, Tresoriers; Shirley Jones, Jane Jeffreys, Chefs du Comite de Programme; Charles Dickens, Ed Weathington, Chefs du Comité d'Accesoires; Mrs. S. L. Davenport, Conseillère.

LE CERCLE FRANÇAIS UN

Wiley Hines, James Adams, Présidents; Velma Adams, Shirley Galloway, Vice-Presidents; Theresa Daggs, Prescilla Barnes, Secrétaires; Arie Knox, Mary White, Trésorières; Bennie Baker, George Brown, Chefs du Comité d'Accesoires; Garland Allen, Curtis Ward, Chefs du Comité de Programme; Mrs. S. L. Davenport, Conseillère.

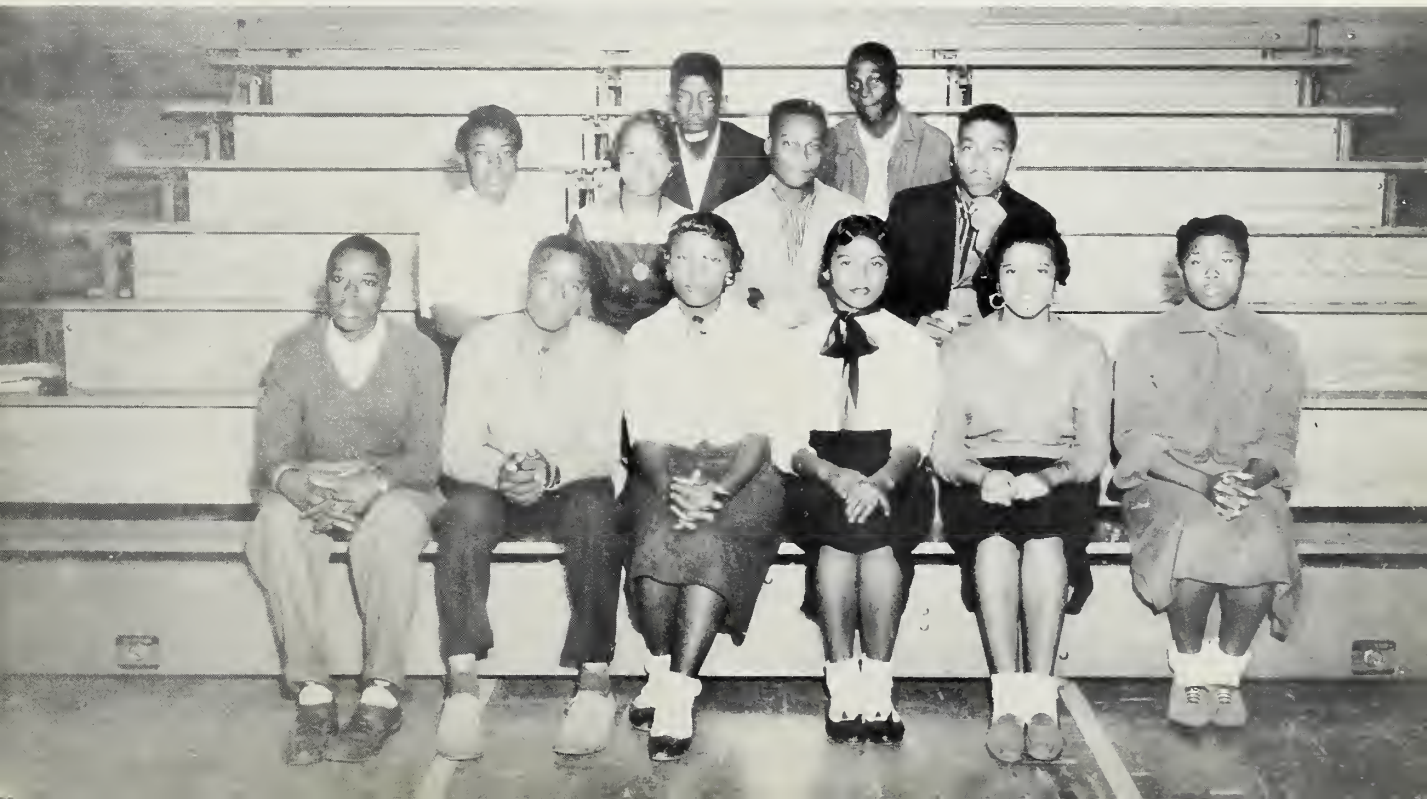

HI-Y

Milbon Cobb, President; Lawrence Harris, Vice-President; Reginald Graye, Secretary; Kenneth Greene, Treasurer; Joel Streeter, Business Manager; Clarence Simmons, Parliamentarian.

TRI-HI-Y

Jean Burnette, President; Geraldine Sherrod, Vice-President; Vera Harris, Recording Secretary; Arie Knox, Financial Secretary; Brenda Weathington, Treasurer; Icelene Short, Business Manager; Cherry Hester, Reporter; Ruby Early, Sergeant at Arms.

FUTURE BUSINESS LEADERS OF AMERICA

Jane Jefferys, President; Emma Hemby, Vice-President; Ruby Early, Recording Secretary; Lena Carr, Corresponding Secretary; Velma Adams, Treasurer; Loretta Dupree, Business Manager; Geneva Porter, Sergeant at arms.

NEW HOMEMAKERS OF AMERICA

Emma Hemby, President; Jean Burnette, Vice-President; Peggy Lofton, Secretary; Sylvia Yarrell, Assistant Secretary; Jane Jefferys, Treasurer; Geraldine Sherrod, Business Manager; Barbara Gainer, Parliamentarian; Allie Reaves, Sergeant at arms; Ruby Early, Reporter.

SAFETY PATROL

Peggy Lofton, President; Brenda Weathington, Vice-President; Mary Scott, Secretary; Frederick Staton, Treasurer; Jane Jefferys, Business Manager.

ELEMENTARY CHORUS

Ella Tyson, President; Patricia Grimes, Vice-President; Mavis Gardner, Secretary; Minnie Fleming, Assistant Secretary; Francine Whichard, Treasurer; Ollie Armwood, Barbara Barrett, Sergeants at arms; Mrs. B. B. Arnold, Director.

LIBRARY CLUB

Mrs. Winslow, Advisor; Gloria Nimmo, President; Geneva Porter, Secretary; Emma Hemby, Treasurer; Barbara Gainer, Business Manager.

CARVER CHEMISTRY CLUB

Prattis Langley, President; Marvin Duncan, Vice-President; Geneva Porter, Secretary; Mary McClinton, Treasurer; Edward Lewis, Business Manager; Mr. A. E. Murrell, Advisor.

MASONRY

Willie Mack Daniels, President; Lester Brawn, Shap Fareman; Rufus Huggins, Treasurer; Leander Tyre Maare, Secretary.

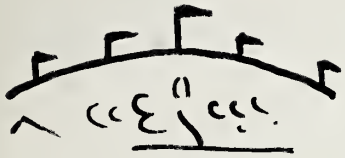

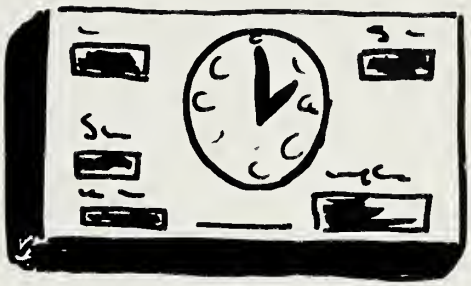

Athletics

Our Queens

MISS EPPES HIGH
ICELENE SHORT

MISS HOMECOMING
LUCILLE GORHAM

FOOTBALL

KENNETH GREENE.....Captain
JAMES HARRIS.....Co-Captain

Coaches

MR. PERCY DANIELS

MR. F. R. SANDERS

MR. L. R. FOSTER

VARSITY BASKETBALL

REGINALD GRAYE.....Captain
MARVIN DUNCAN.....Co-Captain
MR. O. METEYE, Coach

JR. VARSITY BASKETBALL

JOEL STREETER.....Captain
FRED WATSON.....Co-Captain
MR. A. E. MURRELL, Coach

GIRLS' PHYSICAL EDUCATION

Mrs. Massenburg, Instructor

BOYS' PHYSICAL EDUCATION

Mr. O. Meteye, Instructor

SENIOR ATHLETES

EIGHTH GRADE

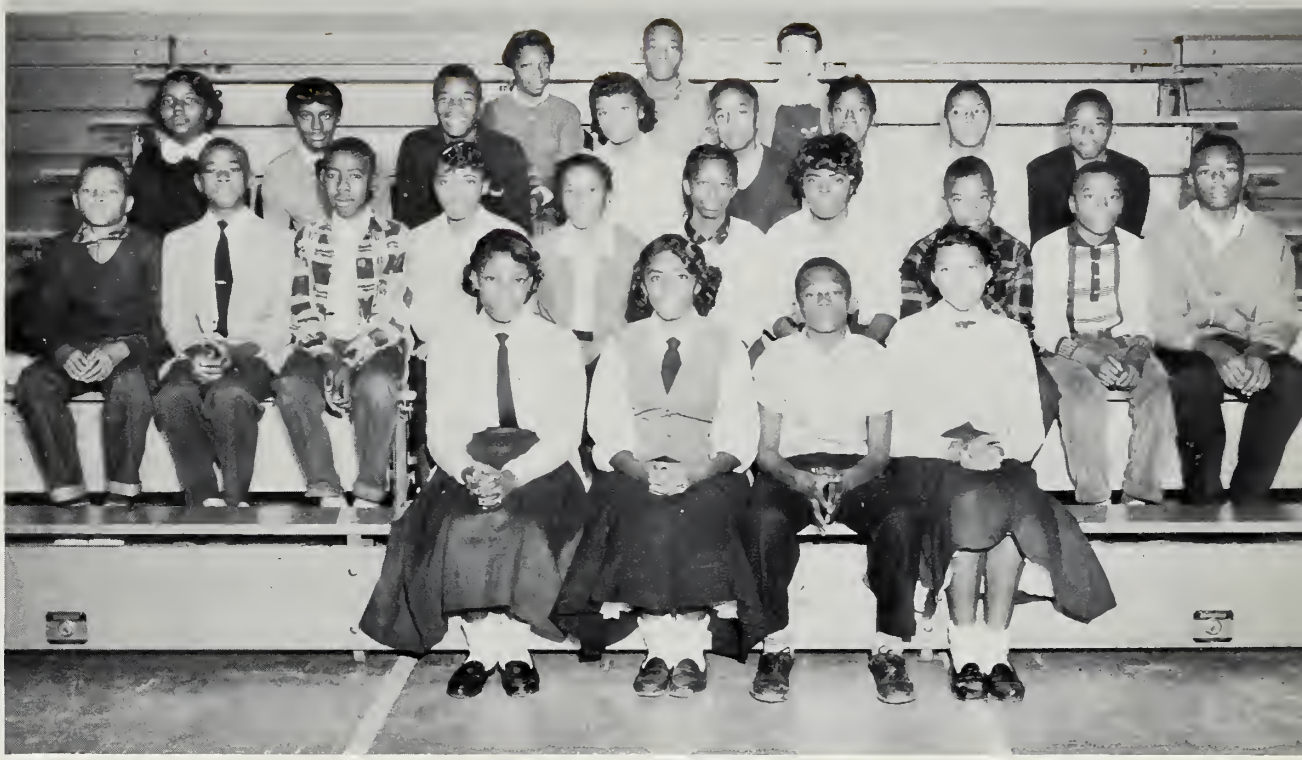

Bettie Wilkes, President; Lillian Savage, Secretary; Larry Anderson, Sergeant at arms; Gloria James, Business Manager.

Mary Daniels, President; Sarah Dixon, Vice-President; Nina Corey, Secretary; William Edwards, Assistant Secretary; James Ebron, Treasurer; Ivory Gallop, Business Manager

EIGHTH GRADE

EIGHTH GRADE

Annie Green, President; Earl Moore, Vice-President; Jesse Holiday, Secretary; James Sherrod, Treasurer.

Wilbert Brown, President; Hubert Drewery, Vice-President; Robert Bradley, Secretary; Shady Clark, Assistant Secretary; Cora Best, Treasurer; Jane Teel, Business Manager; William Blackwell, Sergeant at arms.

EIGHTH GRADE

SEVENTH GRADE

Ernestine Mooris, President; Walter Murrell, Vice-President; Delois Reeves, Secretary; Willie Blount, Assistant Secretary; JoAnn Laughinghouse, Business Manager.

James Green, Vice-President; Lillian Tucker, Secretary; Walter Suggs, Assistant Secretary; Eula Clemmons, Treasurer; Minnie Fleming, Chaplain; Hannah Simmons, Business Manager; Patricia Grimes, Sergeant at arms; Barbara Barrow, Reporter.

SEVENTH GRADE

SEVENTH GRADE

Ella Tyson, President; Bennie Teel, Vice-President; Jackie Sparkman, Secretary; Virginia Forbes, Treasurer; Francine Whichard, Sergeant at arms.

Mr. Hudson, Teacher; Barbara Tucker, President; Ronny Teel, Vice-President; Gloria Clemmons, Secretary; Rebecca Taft, Assistant Secretary; Cornelius Simmons, Treasurer.

SEVENTH GRADE

SIXTH GRADE

James Mitchell, President; William Joyner, Vice-President; Shirley Williams, Secretary.

Levon Little, President; George Streeter, Vice-President; Mildred Willoughby, Secretary; Margie Gatlin, Treasurer; Mildred Love, Business Manager.

SIXTH GRADE

SIXTH GRADE

Calvin Fields, President; Mary Kilpatrick, Vice-President; Theresa Pierce, Secretary; Barbara Keel, Treasurer; Gloria Boyd, Sergeant at arms.

Beauluh Chance, President; Laura Bradley, Vice-President; Barbara Hunt, Secretary; Minnie Dupree, Treasurer; Gwendolyn Evans, Chaplain.

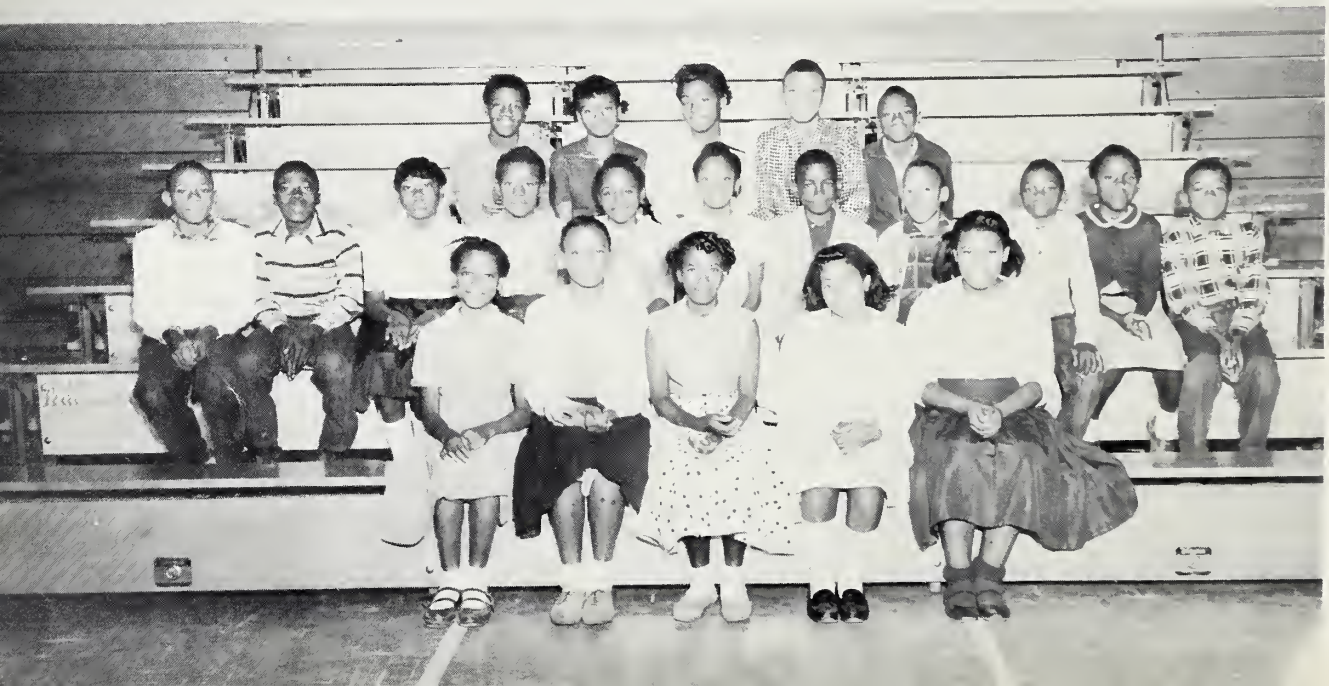

FIFTH GRADE

FIFTH GRADE

Mrs. C. Burnette, Teacher; William Teel, President; Ann Barrow, Vice-President; Vicey Jones, Secretary; Josetta Godette, Treasurer.

William Harris, President; Helen Morning, Vice-President; Annie Smith, Secretary; Nancy Holliday, Treasurer.

FIFTH GRADE

FIFTH GRADE

Eddie Moye, Treasurer; Alice Hines, Secretary; Hattie Spain, Assistant Secretary; Carolyn Watson, Vice-President; Agnes Taft, President; Lillie Hopkins, Sergeant at arms.

Senior Slang

At ease, Disease.

To start with. Say "Yeah!"

Take it easy, Greasy.

There's a fungus among us.

Here's Malaria in the grass.

Well, Alright!

How's that?

Cadillac!

I hear you humming, but I aint coming.

What's the word? "Thunder bird."

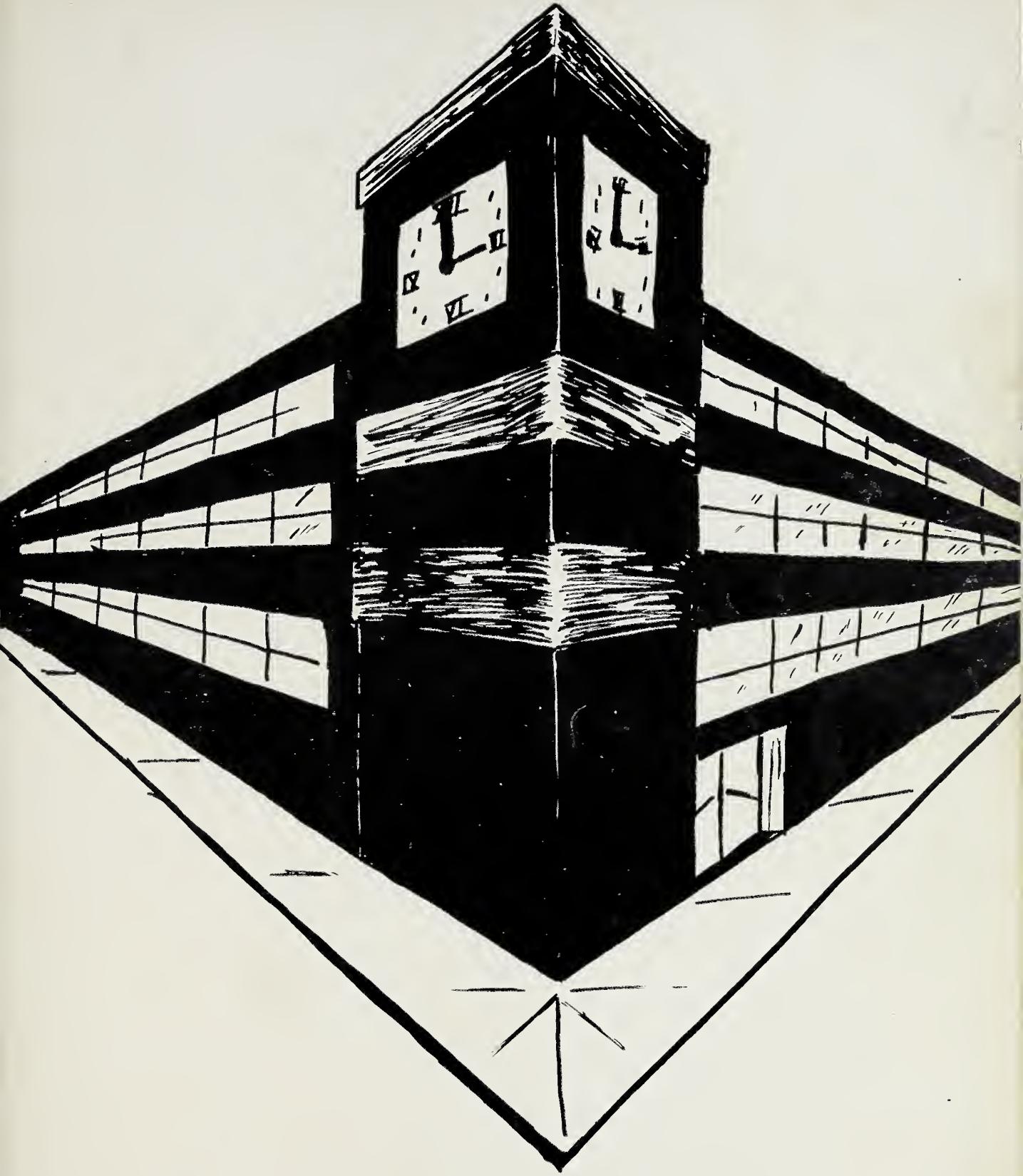

Advertisers

MAGNOLIA BEAUTY SHOP

113 N. Green Street Phone 6780

Best Wishes
H. L. HODGES & COMPANY
East Fifth Street Phone 4156

A. B. ELLINGTON
COMPANY

Books School Supplies

Shop at
NATIVE MARKET
Greenville N. H. Pollard, Prop.

ROSE'S
5¢ - 10¢ - 25¢ Stores

327 Evans Street Greenville

Congratulations
Seniors
JACKSON SHOE STORE
509 Dickinson Avenue

Compliments of

BRODY'S

"Leaders in the

latest fashions

Congratulations

to the class of 1958

L. G. BALFOUR COMPANY

Makers of Class Jewelry

E. L. Smith, District Salesman Goldsboro, North Carolina

Congratulations to Seniors of 1958
from

SAIEED'S DEPARTMENT STORE

"Clothing for the Whole Family"
111 East Fifth Street
Dial 2635

DRUMS' HATCHERY
AND FEED STORE
N.C.-U.S. Approved Chicks - Seeds
Hardware
West End Circle Phone 2537

SHOP AT

ASKEW'S
FOODTOWN

901
West Fifth Street

Compliments of
Lance
Products

Meet Me at
WHITE'S STORES
in
Eastern Carolina

WAGNER-WALDROP MOTORS,
INC.
Lincoln and Mercury
2201 Dickinson Avenue Phone 4525

Best Wishes From
COLLEGE VIEW CLEANERS
AND
LAUNDRY

"Your Worn-Out Heels and Soles
Are Our Business"
GOOR'S SHOE SHOP
805 Dickinson Avenue

BUNCH'S SHOE SHOP
"All Shoes Repaired Like New"
510 Contanche Street
Phone 3731

JONES & BARRETT'S
SODA SHOP

1300 West Fifth Street

EATON'S SHELL STATION

for
Service When You Need It

601 Albemarle Avenue
Dial 3850
Greenville

HARRISON'S DRUGSTORE
Prescription Druggists
Cosmetics - Sick Room Supplies
908 Dickinson Ave. Dial 2450

Wyatt Brown's
CASCADE LAUNDRY
"Clean Clothes a Specialty"
704 Dickinson Avenue

COZART'S SUPERMARKET

BRILL'S UPHOLSTERY SHOP
EXPERT UPHOLSTERING &
REFINISHING

VANDYKE FURNITURE COMPANY
531 Dickinson Avenue Phone 2054

In Greenville,
It's

BELK-TYLER COMPANY

"Clothing for Everyone"
115 East Fifth Street Dial 2176

Best Wishes
Graduates

BISSETTE'S DRUGSTORE

Prescriptions - Cosmetics
416 Evans Street Phone 3131

Everyone Reads
THE DAILY
REFLECTOR

"Pitt County's Home Newspaper"
Greenville Phone 6166

ROYAL CROWN BOTTLING
COMPANY, INC.

Congratulations
to the
Class of 1958

SUBURBAN
CLEANERS

1401 West Fifth Street Dial 4808

Compliments
of
REV. S. T. KILLIEBREW

Compliments
of

HARRIS
SUPER MARKETS

JOHN FLANAGAN
BUGGY
COMPANY
Dealers in

Ford

AUTOS AND TRACTORS

Compliments of
FETAQUE SANDERS
Famous Magician

For Delicious Bar-B-Que
and Home Cooked Meals
Eat at

THE WEST END

TEA ROOM

Compliments of
SAAD'S SHOE SHOP
113 Grande Avenue Phone 2056

Best Wishes
from
QUALITY CLEANERS
308 Boyd Avenue

SHELL

GEORGE PUGH
SHELL
SERVICE STATION

PERKINS PROCTOR
"The House of Name Brands"
201 East Fifth St. Phone 2800

BEST Jewelry Co.
402 Evans Street Dial 3508

Compliments of
GRANT BELL & SONS' ENTERPRISES
Greenville

Congratulations Graduates
of 1958

U. S. GRILL DRIVE-IN

Open 3 P. M. - 3 a. m.

707 Albemarle Avenue Phone 6814

Complete
Building
Supplies

GARRIS-EVANS
LUMBER
COMPANY

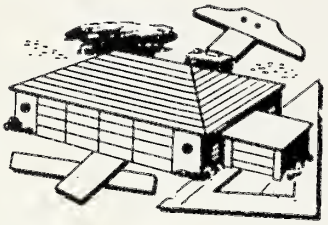

Compliments of
CLARENCE WATERS
SERVICE STATION
PURE
Pure Oil Products
North Green Street Greenville

DOT - JEAN'S GROCERY
Fresh Meats Vegetables
North Green St. Greenville

Compliments of
BARNHILL'S STORE
Fleming Street Greenville

BROWN'S FURNITURE STORE
for *fine furniture*
West End Circle Greenville

NEW DEAL
CLEANERS & LAUNDRY
911 West Fifth Street Phone 4576

CITIZEN'S ICE COMPANY
Ice Coal
Watermelons

RCA
MUSIC ARTS
"Greenville's Most
Complete Music Store"

Next Time Visit
HOLLOWELL'S DRUGSTORE
918 Dickinson Avenue Dial 9105

Compliments of
FISHER'S APPLIANCE CORP.
Kelvinator Bendix
Home Appliances
924-928 Dickinson Avenue
Phone 3709

STEINBECK's
for
"The Finest Clothes for Men & Boys"

Compliments of
GREENVILLE ASSOCIATION
of
ALLIED FLORISTS

DOT & JEAN'S
Red and White
SUPER MARKET
Bethel Highway Greenville

Compliments of
PEPSI-COLA
BOTTLING
COMPANY
of
Greenville, Inc.

Compliments of
SCOTT'S DRY CLEANERS

Compliments of
REV. O. J. ROOKS
Tailor
Phone 5569 421 Nash Street

BODKIN'S
MUSIC STORE
Pianos - Tuning
207 East Fifth Street Dial 5110

PHILLIPS BROTHERS FUNERAL HOME

TRAVIS ALLEN, JR.

General Building

Remodeling & Repairs

1204 West Third St. Dial 4051

BEN'S AUTO REPAIR SERVICE

Speedometer
Service

416 Hudson Street Phone 5946
Greenville

C. HEBER FORBES

"Distinctive Apparel for Women"

Carlyle...Paula Brooks
Dial 3468

325 Evans Street Greenville

Carolina
Dairies Inc.

MILK PRODUCTS
Greenville

NORTH CAROLINA MUTUAL
LIFE INSURANCE COMPANY
of DURHAM

1403 West Fifth Street Phone 4538
Greenville

GUARANTY BANK AND
TRUST COMPANY

419 Evans Street Greenville
MEMBER FEDERAL DEPOSIT
INSURANCE CORPORATION

Compliments of

FRIENDLY INN BARBER SHOP

V. A. MERRITT & SONS
320 Evans Street
Phone 3736

Save in your Credit Union
EASTERN TAR RIVER
CREDIT UNION
You'll always need money

The EPPESONION STAFF wishes to thank all individuals, groups, and firms whose patronage and advertisements have helped to make this yearbook possible.

WINDERS

MR. AND MRS. MITCHELL ACKLIN
MRS. SAVANNAH ADAMS
MRS. P. M. ANDERSON
MR. MELVIN ARCHIE
MR. AND MRS. LEROY BARNES
MR. AND MRS. LEMON LEE BARNES
MISS ETHEL G. BARNHILL
MRS. JULIA K. BARNHILL
MR. AND MRS. ROBERT BELLAMY
DR. A. A. BEST
MR. AND MRS. JOHN H. BIZZELL
MR. DAVID BLACKWELL
MRS. MADELINE BRADLEY
MR. AND MRS. HARRISON E. BRADLEY
MRS. SARAH BRADLEY
MR. AND MRS. JAMES HOWARD BROWN
MRS. HENRIETTA BROWN
MR. AND MRS. ROLAND BURNETTE
MRS. G. C. BUSH
MR. AND MRS. PARNELL BYNUM
MRS. PAULINE CARR
MRS. JULIA CALHOUN
MRS. AMELIA CAPEHART
MRS. LILLIE CHANCE
MR. AND MRS. ARTHUR CHERRY
MR. WILLIE CHERRY
MR. A. C. CLEMONS
MR. AND MRS. JULIUS CLEMMONS
MR. AND MRS. ABRAM COBB
MR. AND MRS. JESSE A. COBURN
MISS B. P. CORNEY
MRS. KELLY DARDEN
MR. AND MRS. CHARLES DAVIS
MR. AND MRS. JAMES E. DEW
MR. AND MRS. J. H. DONALDSON
MR. ANDREW DUPREE
MR. AND MRS. JOSEPH EARLY
MRS. SALLIE EBRON
MRS. HESTER EDISON
MISS W. H. ENNIS
MR. AND MRS. ASHTON FAUCETTE
MRS. GEORGIA FOREMAN
MRS. CHARLOTTE GARDNER
MRS. P. S. GARDNER
MRS. GERMAN
MR. AND MRS. JOSEPH GODETTE
MR. AND MRS. EMMET DeGRAFFENREID
DR. C. R. GRAVES
MR. CURLIE SPELL GREENE
MR. AND MRS. JIM HANSLEY
MR. R. T. HARRELL
MISS A. L. HARRIS
MR. AND MRS. FLOYD HARRIS
MRS. JEAN HARDY HARTLEY
MR. S. E. HEMBY
MR. AND MRS. HINES
MR. AND MRS. JAMES HOLLIDAY
MR. AND MRS. JAMES HOPKINS
MR. RICHARD HUNT
MRS. MARY HYMAN
MRS. OLLIE JEFFERYS
MR. AND MRS. JOHNIE JENKINS
MR. AND MRS. CECIL JONES
MR. JIMMYE L. JONES
MR. AND MRS. MATTHEW JONES
MISS M. VIRGINIA JONES
MR. AND MRS. CLARENCE E. JOYNER
MR. AND MRS. VERLON JOYNER
MR. M. KENNEDY
MR. AND MRS. KELLY KNOX
MR. AND MRS. JIMMIE LANGLEY
MRS. J. A. LAWRENCE
MR. AND MRS. JAMES O. LEE
MRS. C. K. MARSHMOND
MISS ADDIE McCLINTON
MR. AND MRS. EDDIE McGLONE
MR. W. D. MILLER
MR. AND MRS. JOHNNY MOORE
MR. AND MRS. WILLIE R. MOORE
MR. AND MRS. P. W. MOORE
MRS. BESSIE MOSELY
MR. AND MRS. LACEY MOUNING
MISS SARAH MUNFORD
REV. AND MRS. NIMMO
MR. AND MRS. MARION C. NORCOTT
MR. AND MRS. ROSCOE NORFLEET
MR. AND MRS. FRANK J. NORRIS
MR. AND MRS. RALPH C. PAYTON
MISS E. M. PORTEUR
ATTY. AND MRS. RICHARD POWELL
MR. AND MRS. JIMMIE REAVES
MR. JAMES H. REEVES
MISS M. D. RICKS
SGT. AND MRS. DEMPSEY ROBINSON
REV. AND MRS. O. J. ROOKS
REV. AND MRS. SAPP
MISS S. I. SAULTER
MR. AND MRS. JAMES W. SHORT
MISS LAURA SHORT
MRS. MARGRET SIMMONS
MRS. LUCILLE J. SLEDGE
MISS ALBERTA SPEIGHTS
MR. AUSTIN SPELL
MR. AND MRS. WILLIAM SPELL
MR. AND MRS. W. C. STATON
MRS. SALLYE STREETER
MRS. HATTIE STREETER
MRS. ELLA SUGGS
MRS. LOLA V. TAFT
MRS. REATHA TAFT
MR. AND MRS. WILLIAM TAFT
MRS. ANNIE TEEL
MR. AND MRS. EDDIE THOMPSON
MR. M. A. TYSON
MISS ELNORA VINES
MISS VIOLA VINES
MR. J. WARD, JR.
MR. ED WEATHINGTON
MR. CLIFTON WHITEHURST
MISS ESSIE WIGGINS
MRS. A. P. WILLIAMS
MR. JOHNNY WILLIAMS
MR. ANTHONY WILKES
MR. JAMES H. WILKES
MRS. O'COMA WILSON
MR. AND MRS. J. H. WOOTEN
MR. AND MRS. LINWOOD WOODARD

AUTOGRAPHS

"Tomorrow is another day, so be prepare
J. Johnson

"Nat",
May we be just as good ..if friends in the future as we have been in the past.
"Bing"

"VALDO",
STEADY, AS YOU GO
Joe Anderson

"Nat"
If I had your voice, I'll just keep singing like "Nat King Cole"
- Al Jolson

"Nat",
Ye shall know the truth and the truth shall make you free.
"Helen"

Dear Hines,
Hate to see these fine days pass but we have had many marvelous much wishes.
Maggie Strode

Dear Hines
I'll be [illegible]
[illegible] the most [illegible] of [illegible]
[illegible] - that is possible.
Jones

Dear Hines,
I have enjoyed knowing you for the past years. Let our friendship be everlasting. Write this summer if you can.

Best wishes,
Gloria
"Gl"
"B"

Hines,
Keep trying and I'm sure you'll make it.
Brenda

"Valdo"
The time has come for our departure but may our friendship continue for ays.
Loretta
"Lotty"

A Product of
hunter Publishing COMPANY
333 INDIANA AVENUE
WINSTON-SALEM, N.C.

What do

Remember that

I wrote the first 3 lines

~~Kenneth Greene~~

Dear James,

A tree is known by the fruit it bears and from the best of my understanding you bears good fruit for I think you are the most to say the least.

Bettie Worsley
"Bet"

James when you are all alone and feel lonesome to [illegible] me down [illegible] a friend [illegible]
Shirley [illegible]

Dear Phil,
I don't know
what to say.

Dear James,

I enjoyed having you as a pupil. I recognized your manly qualities when you were a pupil of mine in World History. I have not changed that opinion.

Sincerely
Mildred Thompson

Dear James,

I enjoyed you both as a student and a very good friend. Going out into another life, you are sure to be successful.

Good Luck to You.
Your sincerely
D. Bonnell

I hope you much luck in all your undertakings. G. E. Burrell

May the Good Lord bless and keep you
L. L. H. Davenport

Dear James,
I do hope that with a voice as pretty as yours, you will have great success and happiness in the field of music. very sincerely and happiness be always
E. J. Fo[illegible]
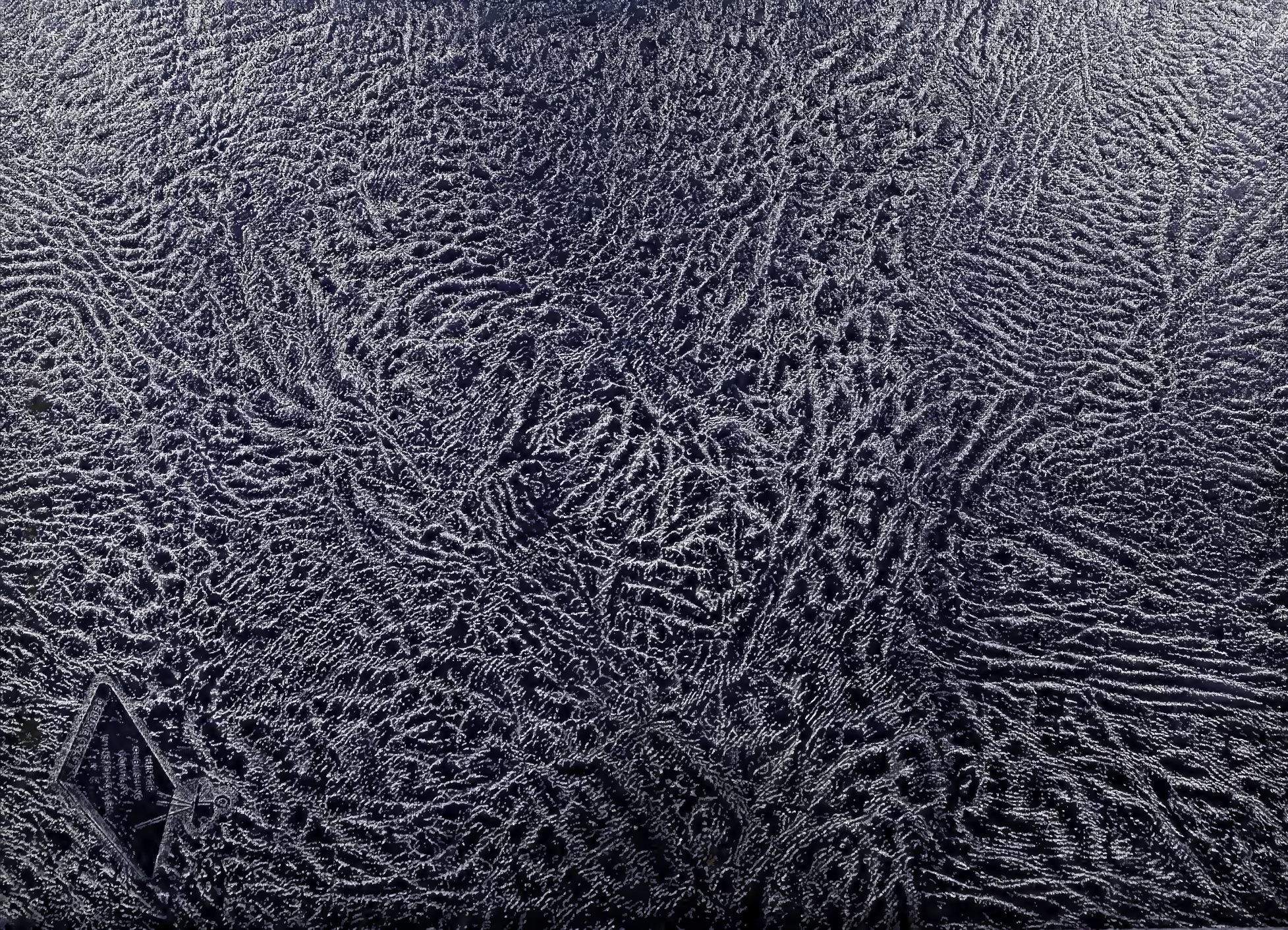
Many best wishes
& success to you.
Mr. Charles D. Carey